# The Orange and Blue

1923

Charles Sumner School
Museum and Archives
ARCHIVES OF THE PUBLIC SCHOOLS
OF THE DISTRICT OF COLUMBIA

# Year-Book
# Nineteen Twenty-Three

To Miss Ida M. Campbell, one of the most beloved teachers of Business High School, the 1923 Year-Book is affectionately dedicated.

## Foreword

While the interests of our school are essentially the same from year to year, the changing student body leaves the imprint of its personality on the conduct of events. This year's Orange and Blue has no more ambitious aim than to preserve for you in its articles and photographs a memory of the Business High School of 1922-23

# The Business High School Faculty

ALLAN DAVIS, M.S., LL.M.
(George Washington University; National Law School)
*Principal*

MAY MALONE ASHTON
(Corcoran Art School; Royal Academy of Art, Munich; University of Virginia; New York University)
*Drawing*

ETHEL V. BASS, A.B.
(Goucher College; University of Chicago; Harvard University; University of Virginia)
*English*

MARGARET BAYLY, A.B., M.A.
(George Washington University; Bachelor's Diploma in Education)
*English*

HETTIE BATES BELL, LL.B.
(George Washington University; Washington College of Law)
*Law*

SELMA M. BORCHARDT, B.S.
(Syracuse University; Johns Hopkins; University of Chicago)
*English*

MAY PAUL BRADSHAW, M.A.
(Washington Normal School; George Washington University)
*Geography and History*

M. L. BURNS
(Valparaiso Normal School; Jennings Seminary, Aurora; Columbia University Summer School)
*Shorthand and Typewriting*

FRANCES MOON BUTTS, B.S., B.A., M.A.
(Eastern College; George Washington University; American University)
*Shorthand and Typewriting*

GRACE ELLA CHURCH, A.B.
(Washington Normal School; George Washington University)
*Shorthand and Typewriting*

MARY CLARY, A.B.
(College of New Rochelle)
*Shorthand and Typewriting*

ELLEN L. CORBETT, B.S.
(Business High School; Ohio State University; Simmons College Summer School; Columbia University Summer School; Cambridge University, Cambridge, England)
*Arithmetic and Shorthand*

CATHERINE E. COWLES, A.B.
(Trinity College, Washington, D. C.)
*English*

PERRY BRUCE CRANDALL
(Normal School, Edinboro, Pa.)
*Bookkeeping and Accounting*

MARGARET D. DAVIES
(Washington Normal School; University of Virginia Summer School)
*Library*

MINNIE F. DEAN, A.B.
(Simmons College, Boston; Ohio University, Columbia University Summer School)
*Shorthand and Typewriting*

MARGUERITE DONNALLY, A.B.
(Mt. Holyoke)
*Shorthand and Typewriting*

ESTELLA CONSTANCE DRANE
(Washington Normal School; George Washington University)
*Drawing*

GRACE E. EATON, A.B.
(North Carolina College for Women)
*Shorthand and Typewriting*

GEORGE STEED EDELEN, B.S., M.S.
(Maryland University; George Washington University)
*Chemistry and Bookeeping*

MATHILDE EIKER, A.B.
(George Washington University)
*English*

JOSEPH FINCKEL, B.S.
(George Washington University)
*Arithmetic and Bookkeeping*

LOTTIE M. FOSS
(Massachusetts State Normal School)
*Shorthand and Typewriting*

MARY JEAN GIBSON
(Spencerian Business College; Research University)
*Bookkeeping and Penmanship*

FLORENCE E. GRANT
(New York State Normal, Potsdam; New York State Normal, Plattsburg; George Washington University)
*Shorthand and Typewriting*
*Office Training*

EDITH LOUISE GROSVENOR
(Sargent School of Physical Education, Cambridge, Massachusetts)
*Physical Training*

MAUDE CECIL GUNTHER, A.B.
(Goucher College)
*Science*

GENEVIEVE HAWK, A.B., M.A.
(Miami University; Columbia University)
*English*

FRANCES STEELE HAY, PH.B.
(University of Chicago; Harvard University Summer School; University of Wisconsin Summer School)
*Geography*

ANNA S. HAZELTON, B.S.
(George Washington University; Chautauqua Summer School)
*Geometry and Algebra, Arithmetic and Bookkeeping*

EVA V. HETH, A.B., M.A.
(George Washington University; Certificate and Medal, University of Virginia)
*Arithmetic*

ARCTURUS LEE HOWARD, M.D.
(Washington Normal School; Georgetown University)
*Head of Department of Business Practice, Business Organization and Management, Accounting and Finance*

DAISIE MORGAN HUFF, B.S., A.B.
(George Washington University; Valparaiso University)
*Spanish, Shorthand and Typewriting*

MARIAN V. HUMMER, A.B.
(Randolph-Macon Woman's College)
*English*

GRACE MAY JOHNSON, B.S.
(State Normal School, New Britain, Conn.; Columbia University)
*Shorthand and Typewriting*

AGNES A. JONES, LL.B.
(New Haven Normal School; Sargent Normal School; Washington College of Law)
*Law and Bookkeeping*

MICHAEL J. KELLEY, A.B.
(Holy Cross; Georgetown University)
*Physical Training and Athletics*

LOUISE KINGSLEY, A.B.
(Smith College)
*English*

JANE G. LOCKWOOD, A.B.
(Washington Normal School; Eastern College, Manassas, Va.; George Washington University)
*Shorthand and Typewriting*

FAY ELWOOD LUCAS, A.B., LL.B.
(Bates College; Georgetown University)
*Accounting and Bookkeeping*
*Director of School Bank*

JOSEPHINE C. MACE, B.S.
(Hamline University, St. Paul, Minn.)
*Shorthand and Typewriting*

RUTH P. MARTINEZ, A.B.
(George Washington University; Cornell University)
*Spanish*

CORA MCCARTY, A.B.
(George Washington University)
*American History*

MARGARET A. MCMAHON, B.S., M.A.
(Albany State Normal College; George Washington University)
*Chemistry and Physics*

FANNIE MAY MERILLAT
(Washington Normal School)
*Shorthand and Typewriting*

CLARA ALLEN MORROW, B.A.
(George Washington University)
*Shorthand and Typewriting*

ELIZABETH FERGUSON MURTO, A.B.
(Business High School; George Washington University)
*Shorthand and Typewriting*
*Bookkeeping*

KATE S. OUTWATER, A.B., M.S.
(George Washington University; Harvard University; Chicago University; University of Virginia; Cornell University)
*Arithmetic*

KENNETH N. PARKINSON, A.B.
(Cambridge University, Cambridge, England)
*Business Organization and Arithmetic*

MABEL EVA PIERPONT, B.L.
(University of California; New York University Summer School; Columbia University)
*Bookkeeping and Penmanship*

V. JAMES PTAK, A.B.
(University of Arkansas)
*Accounting, Bookkeeping, and Arithmetic*

ETHEL E. RILEY, PH.B.
(Ohio University)
*Shorthand and Typewriting*

ROSALIE PEYTON SANDERLIN
(New Haven Normal School of Gymnastics)
*Physical Training*

REBECCA E. SHANLEY
(State Normal School, Pa.; George Washington University; Columbia University; Trinity College)
*English*

MARIE H. SHARP, A.B.
(University of Michigan)
*Geography*

MARY SHERMAN
(Business High School)
*Clerk*

EDNA POORBAUGH SMITH, B.DI.
(Iowa State Teachers' College, Cedar Falls, Iowa)
*Shorthand and Typewriting*

JAMES EDWIN STUART, A.B.
(Emory and Henry College; George Washington University)
*History, Arithmetic, and Typewriting*

M. F. F. SWARTZELL, M.A.
(George Washington University)
*Arithmetic and Typewriting*

EMMA LOUISE THOMPSON
(Washington College of Music; Wilson Normal School)
*Music*

SARAH AGNES WALLACE, PH.B.
(University of Chicago)
*English*

MARY JANE WATTS, A.B.
(Washington Normal School; Eastern College; George Washington University; University of Virginia Summer School)
*Bookkeeping and Arithmetic*

HELEN M. WHITE, A.B.
(George Washington University; Cornell University; University of Michigan; University of Maine)
*Geography*

BESSIE L. YODER, A.B.
(Goucher College; George Washington University)
*English*

# The Orange and Blue

## Literary Staff

Mary Sherman.....*Editor-in-Chief*
Charles Berry.....*Associate Editor*
Miss Genevieve Hawk.....*Faculty Adviser*

Phyllis Lehnert
Margaret Foley
Martha Garner
Constance Fogle
Leona Zwissler
.....Biographies

Louise Worley
Louise Fenby
.....Organizations

Katheryne English
William Harmon
.....Humor

Mahlon Padgett
Catherine Chamberlain
.....Snap Shots

Gertrude McClosky
Louise Hiller
.....Typists

## Business Staff

Viola Bell.....*Business Manager*
Miss Ella L. Corbett.....*Faculty Adviser*

Anne Ehrhart.....Assistant Business Manager
Doris Schutz.....Circulation Manager
Doris Myers.....Assistant Circulation Manager

Edward Riecks
Maurice Love
.....Photographic Managers

Charles Monroe.....Advertising Manager
Maurice Robbin.....Assistant Advertising Manager
Mary Larcombe.....Bookkeeper

# The Alumni

## Officers

JOSEPH C. MCGARRAGHY.....*President*
AGATHA M. LANIGAN.....*First Vice President*
HENRY A. SCHWEINHAUT.....*Second Vice President*
JOHN A. REILLY.....*Third Vice President*
MARGUERITE MCDONOUGH.....*Secretary*
MISS M. J. WATTS.....*Assistant Secretary at School*
GERALD R. TRIMBLE.....*Treasurer*

THE year 1922-1923 can be characterized as a year of effort to bind the school and the Alumni closer together. We hope that our effort has not been in vain. The Alumni is really a great chain, keeping together the graduates of Alma Mater. This year added a strong link to this chain, a link that will always cast credit on those who carried on the activities of the Association for that year.

Due credit must be paid to our president, Joseph C. McGarraghy, who so admirably directed the work of this great body. It is to the president of the Association, who continued the work of former presidents so well, that too much credit for the success of the Association cannot be given.

The Alumni activities and accomplishments were many. The committee leading the drive for a new school, with James C. Wilkes as chairman, reports that the Board of Education has approved the Upshur Street tract for the site of the new school and will do all in its power to bring quick action by the Congressional Committee. Other activities of note carried on during the past year were the Alumni Record, edited first by Wilfrid Pryor and later by Joseph McGarraghy; our Employment Bureau, wonderfully directed and carried on by Miss Watts; a very enjoyable dance, which proved a success; a Vaudeville Show, which was a great financial as well as social success, directed by Alfred McGarraghy; a "Facgradalum" Reception to the faculty, graduates and members of the Alumni, ably directed by John A. Reilly; and our Eighteenth Annual Excursion, which was held at Chesapeake Beach and which was handled by a committee directed by LeRoy McCarthy. Each activity proved even a greater success than we had dreamed of and succeeded in putting the Association on a firmer basis than it has been for years.

The Association has watched with pride the work of the students at school. They congratulate the student body and faculty on their accomplishments and wish them continued success. They extend a most hearty welcome of membership in the Association to the graduates and to the students forced to leave school before graduation.

ALFRED MCGARRAGHY.

# The Four-Year February Class

MANY years ago, in fact on the first day of February, 1919, a great number of little, frightened rookies came flocking to the protection of Business High School, after having graduated from the grammar schools in the city of Washington. They enlisted to serve on the training ship, "Business High." Those insignificant rookies were destined to be the four-year graduating class of February, 1923.

That was four years ago. Indeed, four years seemed an eternity for us, those rookies, to look forward to; but now they seem a short period as we look back upon them. Then we had about three hundred in our group; now we number exactly nineteen. Some were forced to leave school at various times, while others stopped at the mid-way port, graduation from the two-year course.

During our sojourn here we have had many happy times together. Occasionally we encountered stormy periods, but with Mr. Davis as captain of the ship and the teachers as a staff of competent officers, we have weathered the storms.

We have not passed unnoticed; our school has felt our presence here. We have swelled the ranks of the cadets, we have given our strength to athletics, and we have been represented in every activity in the school. Just two years ago, as the Fourth Semester, we won the championship of the inter-semester basketball series.

We shall never forget how, as Freshmen, the dignified Seniors scolded us for ascending the wrong stairs, and afterwards how we showed our superiority by treating the Freshmen in the same way when we became Seniors. Nor can we forget the times when our teacher sent us to Room 18 for friendly chats with Captain Davis. But those days have gone forever.

The time has come for us to depart. Our enlistment has ended, and we must leave the good ship "Business," for we have reached our destination. Our work here is completed. We have tried to do our duty to our school, and she has stood by us and carried us over the seas of a high school education. We must leave many friends and teachers behind us, but pleasant memories of them will always linger in our hearts.

Before us lies an appalling darkness. What does it hold for us? What does it hide from us? We do not know. Only with the passing of the years to come will the mysteries of its depths be revealed to us. We shall have our diploma to hold aloft as a beacon light to brighten the way ahead. Whatever difficulties may arise before us, that indomitable Business spirit, which has been inculcated in us, will arise and conquer them. We graduate as a class, but we go out into the world as individuals, each to follow his own path. Some will enter college to perfect themselves in specific lines of work. Others will try their fortunes in the business world. Whatever our lot may be, we hope to see in the near future a new building for Business High School, a modern training ship, which will accommodate everyone who wishes a thorough business education.

JOHN E. INGRICK, *President.*

## Class Poem

Dear School! We came to you four years ago.
Those years to us have not been slow.
You welcomed us with open arms,
And stilled our fears of all alarms.
Your ways to us were strange and new,
But soon you showed us what to do.
You led us gently o'er the road,
And helped us with our growing load.
We've tried to learn our lessons well,
But only time can rightly tell
Just how we'll stand our greatest test,
And may it show we've done our best.
In future years, when we are gray,
We'll think of graduation day—
The day we worked for year by year,
And when it came, we shed a tear.
We hate to leave our teachers true;
We hate to leave the Orange and Blue,
But partings come to every one,
And as we know our duty's done,
With heavy heart we sadly sigh,
And bid farewell to Business High.

HELEN G. WILSON.

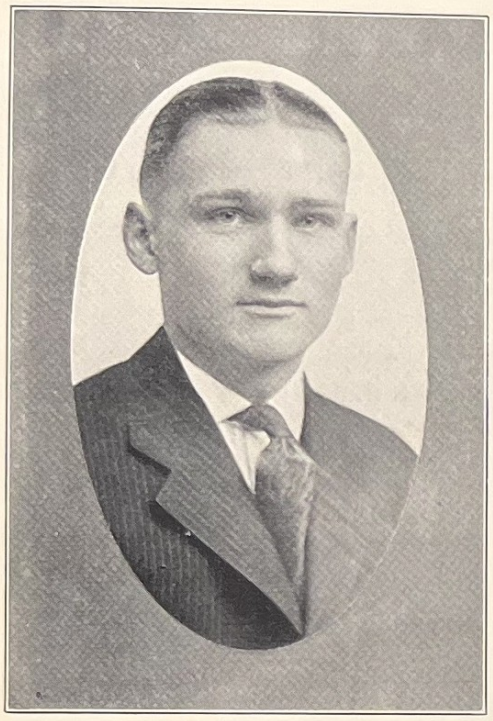

John Ingrick
*President*

Julia Clements
*Vice President*

Mildred Hainsworth
*Secretary*

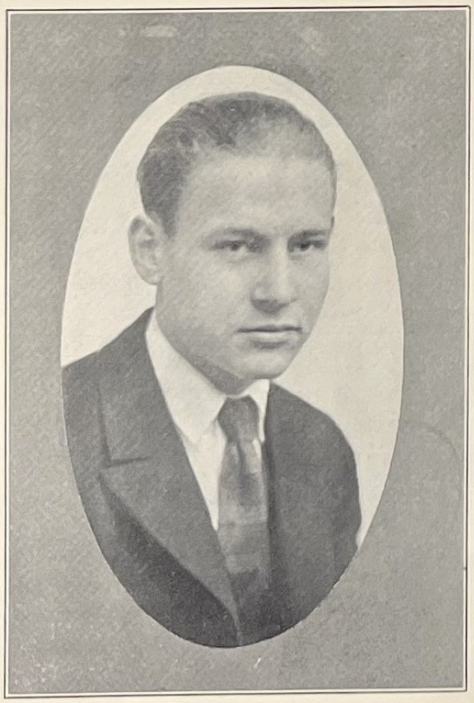

Harry Wagener
*Treasurer*

MARIE CATHERINE BEIGHT

CLASS PROPHET
EXECUTIVE COMMITTEE

*Basketball, 1919-20*
*Orchestra, 1921-22*
*Osiris, 1921-22*
*Friendship Club, 1922-23*
*Glee Club, 1922-23*
*E. T. C., 1921-22*
*Girls' Auxiliary, 1922-23*
*"Every Freshman," 1921*
*Christmas Play, 1919*
*Style Show, 1921*

"Beightie," as Miss Burns would say,
Is a very clever lass;
She plays piano and violin
And always stars in class.

JULIA LEE CLEMENTS

VICE-PRESIDENT OF CLASS
B FOR SCHOOL BETTERMENT, 1923
B FOR IMPROVEMENT IN SCHOLARSHIP, 1923

*Dramatic Society, 1922-23*
*E. T. C., 1921-22*
*Radio Club, 1922-23*
*Glee Club, 1922-23*
*Girls' Auxiliary, 1922-23*
*Friendship Club, 1922-23*
*"Every Freshman," 1921*
*Christmas Pageant, 1921*

Julia makes a lovely teacher,
Takes the place of anyone,
When we ask her, "Much work, Julia?"
"No," she answers, "lots of fun."

JOSEPHINE VIRGINIA CLENDENING

EXECUTIVE COMMITTEE
B FOR SCHOLARSHIP, 1921-23
B FOR SCHOOL BETTERMENT, 1923
B FOR BASKETBALL, 1919

*Rifle Team, 1921-22*
*Girls' Auxiliary, 1922-23*
*Daniel Webster Club, 1921-22*
*Dramatic Society, 1922-23*
*Peace Pageant, 1921*

This lovely young patrician
With hair of golden hue
Excites such admiration
As we bestow on few.

MILDRED EMMA COINER

*Glee Club, 1922-23*
*Friendship Club, 1922-23*
*E. T. C., 1921*
*Girls' Auxiliary, 1922-23*
*Osiris Entertainment, 1920*
*"Every Freshman," 1921*

Mildred is a little girl
That everyone holds dear;
When'er you see her in the hall
You know Miss Hainsworth's near.

CHARLES THOMAS DU FIEF

B FOR SCHOOL BETTERMENT, 1923
B FOR DRAMATICS, 1923
B FOR FOOTBALL, 1919-20-21-22

*Manager Baseball, 1922*
*Intersemester Championship Team, 1919-20*
*Balance Sheet Staff, 1921-22-23*
*Glee Club, 1920-21-22-23*
*Spring Play, 1921-22*
*High Priest, Osiris Society, 1922-23*
*"Every Freshman," 1921*
*"Courtship of Miles Standish," 1920*
*Radio Club, 1922*
*Dramatic Society, 1922-23*
*"Maker of Dreams," 1923*

Tommy is very good company
At a party, a dance, or a ball,
Whenever you ask Tommy over
A good time's on hand for us all.

PAULINE FASS

B FOR GENERAL EFFICIENCY, 1923
B FOR SCHOLARSHIP, 1921-23
B FOR SCHOOL BETTERMENT, 1923

*Rifle Team, 1922*
*Dramatic Society, 1922-23*
*Book Shop, 1922-23*
*Daniel Webster Club, 1922-23*
*Girls' Auxiliary, 1922-23*
*Radio Club, 1922-23*
*Christmas Pageant, 1921*

Pauline is energetic,
And she loves to talk and laugh;
She took a four-year business course
In three years and a half.

MILDRED MAY HAINSWORTH

CLASS SECRETARY

*Glee Club, 1922-23*
*Friendship Club, 1922-23*
*Girls' Auxiliary, 1922-23*
*E. T. C., 1921-22*
*Osiris Entertainment, 1922*
*"Every Freshman," 1921*

This demure little maiden
Is not very tall;
But when she is typing,
She can beat them all.

MAX DINKIN

B FOR BUSINESS EFFICIENCY, 1923

*Bank, 1922-23*
*Balance Sheet, 1922-23*

Max may be a lawyer;
Debating is his joy;
And though he's always smiling,
He's quite a serious boy.

JOHN ELBURN INGRICK
CLASS PRESIDENT
*Intersemester Basketball Championship Team, 1921*
*American Literature Pageant, 1920*
*Cadets, 1919*
*Radio Club, 1922-23*
*"Every Freshman," 1921*

Why did we choose him President?
It isn't hard to guess.
He has quite all the qualities
To make him a success.

ANNA IDA KOLODNY
*Glee Club, 1922-23*
*Dramatic Society, 1922-23*
*Girls' Auxiliary, 1922-23*
*E. T. C., 1921-22*
*Osiris Entertainment, 1922*
*"Every Freshman," 1921*

Ida Kolodny is a rose
That blushed for a time unseen;
But now we know that in a play
Her acting is supreme.

PHYLLIS LEHNERT
B FOR SCHOLARSHIP, 1921-23
*Dramatic Society, 1921-22-23*
*Rifle Team, 1921-22*
*Girls' Auxiliary, 1922-23*
*"Every Freshman," 1921*

Phyllis is a little girl
Who loves to dance and sing;
Wherever little Phyllis goes
Great joy she's bound to bring.

HELEN MINOR PORTCH
*Dramatic Society, 1922-23*

Helen is the dearest girl,
A friend indeed to treasure,
We all love Helen very much,
Our love is beyond measure.

PEARL AVELYNNE ROBERTS
*Basketball, 1919-20-21*
*Glee Club, 1922-23*
*Radio Club, 1922-23*

Avelynne, the tall and blond,
Is always late for class;
We've often wondered who he is
Who loves this pretty lass.

RUTH LENORE STRICKROTT
CLASS HISTORIAN
*Basketball, 1920-21*
*Glee Club, 1920-22*
*Friendship Club, 1921-22*
*Rifle Team, 1921-22*
*Dramatic Society, 1922*
*Girls' Auxiliary, 1922-23*
*"Every Freshman," 1921*

"Rufus" is what we call her,
This girl so quiet and sweet,
In choosing plays for classmates
Ruth Strickrott can't be beat.

MARY LORAINE TERRETT

Loraine is very thorough;
Each thing must be just right.
She loves to study lessons,
And in shorthand she is bright.

HARRY FREDERICK WAGENER
CLASS TREASURER
B FOR SCHOLARSHIP, 1921
*Intersemester Championship Basketball Team, 1921*
*"Every Freshman," 1921*

Harry is smart as can be,
Whatever he studies or where,
But Harry's one great weakness
Are girls with golden hair.

HENRIETTA WEINSTEIN
VALEDICTORIAN
B FOR SCHOLARSHIP, 1921-23
*Basketball, 1920-21*
*Christmas Pageant, 1920*
*Red Cross, 1921*
*Friendship Club, 1921-22-23*
*Daniel Webster Club, 1921-22-23*
*Glee Club, 1921-22-23*
*Dramatic Society, 1922-23*
*Girls' Auxiliary, 1922-23*
*Osiris Entertainment, 1922*
*Four-Year Course in 3½ Years*

She always knows her lessons,
She never fears a test,
We all love Henrietta
And praise her cleverness.

HELEN GOULD WILSON
CLASS POET
*"Every Freshman," 1921*

No one thought of Helen
Writing poetry for the class,
But she did, and now we know her
A poet few can surpass.

EDNA BROWNING WITTE
*"Every Freshman," 1921*

Edna Witte can surely dance,
That's only one of her joys.
She has a fetching little smile.
That captivates the boys.

# Class Song

*Tune—"Love Sends a Little Gift of Roses"*

We've trod the path of learning here together,
But now the time has come for us to leave.
Altho' we're apart, we'll forget you never.
To leave dear Business High School makes us grieve.

CHORUS:

We hate to leave you for we love you,
You've been to us e'er faithful, e'er true.
That we would miss you so, we ne'er knew.
But we can only sigh.
Sigh for the teachers we are leaving,
Sigh, for the end to us is nearing,
But as there is no time for grieving,
The Seniors bid good-bye.

HELEN G. WILSON.

# The Four-Year June Class

FOR many years Business High School has been sending out a four-year class, and this year, 1923, sees the largest four-year group ever graduated from the school. And yet our numbers have diminished greatly since that memorable day in the fall of 1919 when we proudly entered upon our High School life; but although we have lost many, we are still nearly one hundred strong.

It is natural for every graduating class to feel that it has done more for the school than any other class, and we are no exception. We feel that, in the matter of school advancement and school betterment, we have done our part.

Whether or not this is true, the fact remains that during the four years of our stay here there have been many changes for the better and many evidences of progress. When we came as rookies, we had no lunch room. Now, however, we are well served under our own roof. The old wheezy piano in the assembly hall has been replaced with a splendid new one, and we have also a new stage curtain. Dancing has come back since our arrival. All the old activities have flourished as never before, and a number of new ones have sprung up. Best of all, we hear persistent rumors that some day there is to be a new Business.

The class of '23 is in some measure responsible for all this progress, for it has worked faithfully for the old school; and it will continue its work after leaving school, in the Alumni Association, for the loyalty and devotion of the class will live as long as Business High School is in existence.

THOMAS CONNOR, *President.*

# Class Poem

Since we first came to Business High,
Four years have passed us swiftly by,
That time which sounds so far away
To us does seem but yesterday.
At first the school seemed strange and new,
Our books and teachers strangers too,
But now we are as friend to friend
Who grieve that friendship soon must end.

School days are over, parting is here,
We cherish the things that have been so dear.
We place in our memory above all the rest
The days spent at school, because they're the best;
And to these thoughts we shall add as we part
Fond memories of joys to remain in our heart
Of our friends and our teachers who've brightened our days,
When the world seemed so dull with its dark, dreary ways.

We look to the future—we now leave the past—
For work, sorrow, joy, success at the last.
These are the things that make up each life,
But we all hope the joys will help lighten the strife.
We look to our schooling to furnish the key
To open the doors of prosperity,
And so in loud praises we now raise our voice,
To our own Business High, the school of our choice.

DOROTHEA WASSMANN.

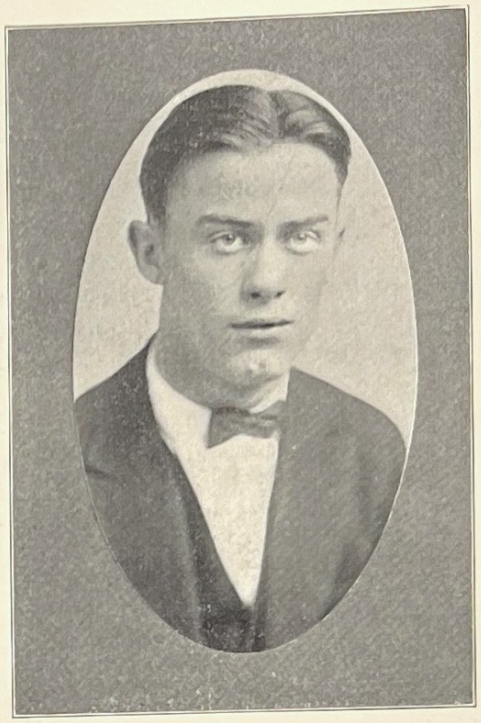

THOMAS CONNOR
*President*

DORIS SCHUTZ
*Vice President*

VIRGINIA STAUB
*Secretary*

GREGORY LANIGAN
*Treasurer*

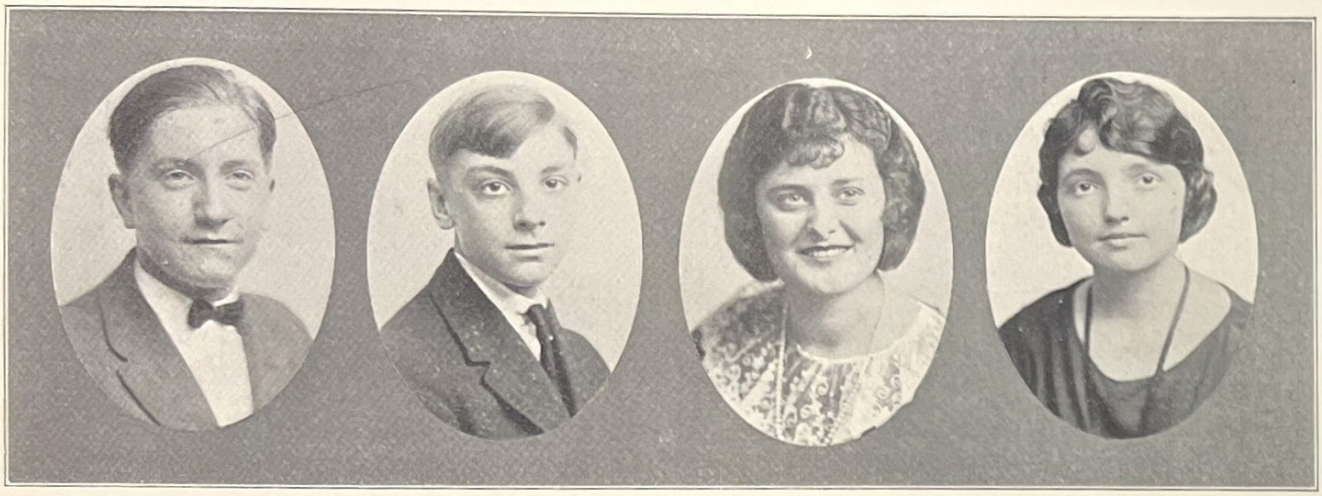

JOSEPH CHARLES ACHSTETTER

B for Scholarship, 1921

*Cadets, 1920-21-22*
*Balance Sheet, 1922-23*
*Radio Club, 1923*

"Achstetter, Achstetter, why are you studying?"
"Studying, studying, to pass in lessons high."
"Achstetter, Achstetter, why are you working?"
"Working, working, 'cause I love Business High."

ROBERT ELMER BARRY

Although he is quite small, you see,
In every lesson he gets "E."
The girls are very fond of him,
Because he's gay and full of vim.

LAURA AMERY BAULSIR

*"Tubby"*

*Balance Sheet, 1922-23*
*Glee Club, 1921-22-23*
*Daniel Webster Club, 1922-23*
*Dramatic Society, 1922*
*Spring Play, 1923*

Laura can dance with zip and pep,
She'll teach you any kind of step.
She has a way that's charming, too,
We like her very much, don't you?

IDA MARIE BEACH

*Basketball, 1921*
*Friendship Club, 1921-22-23*
*Girls' Auxiliary, 1923*
*Glee Club, 1923*
*Orchestra, 1923*
*Daniel Webster Club, 1922*
*Osiris, 1922-23*
*Osiris Entertainment, 1922*

It makes us so happy when Ida comes near,
She always has sweet words, she's chuck full of cheer,
She's loved by us all; to her chums she's true blue,
'Tis, Ida, no wonder the boys all like you.

MINNIE VIOLA BELL

*"Min"*

B for Business Efficiency, 1921-22

*Basketball, 1921-22-23*
*Bookkeeper Balance Sheet, 1921-22-23*
*Bookkeeper Year Book, 1922*
*Chairman Book Shop, 1922-23*
*Manager Year Book, 1923*
*Treasurer Friendship Club, 1922-23*
*Vice President Girls' Auxiliary, 1922-23*
*Radio Club, 1922-23*

Have you read what goes before this
As regards Viola Bell?
Then you know beyond a question
That this girl is versatile.

CHARLES EDWIN BERRY

*"Charlie"*

Associate Editor Year Book, 1923

B for Rifle, 1921

*Rifle Team, 1920-21-22-23*
*Dramatic Society, 1923*
*Golf Club, 1923*

"How I love work!" sighs Charlie,
Our progressive B. O. shark;
And Charlie thinks that flirting
Is decidedly a lark.

ISADORE BRILL

*"Dizzy"*

*Lieutenant Co. I, 1922-23*
*Cadets, 1919-20-21-22-23*
*Officers' Club, 1922-23*
*Daniel Webster Club, 1921-22-23*
*Dramatic Society, 1921-22-23*
*Balance Sheet, 1922-23*
*Adjutant Staff, 1922-23*
*Year Book, 1923*
*Rifle Team, 1922-23*
*Spring Play, 1923*
*Manager Radio Club, 1922-23*
*Member of Washington High School Radio Association, 1922-23*
*Brigade Rifle Team, 1923*
*Junior Play, 1922*
*Co. I Rifle Team, 1923*

"Dizzy," our shavetail of Company I,
Is a shark in his math and at eating good pie;
And when he walks through our long halls every day
Girls stand by in groups. Now guess what they say.

DAVID CHARLES BUCHALTER

*"Buck"*

B for Music, 1923

*Balance Sheet, 1922-23*
*Orchestra, 1921-22-23*
*Osiris, 1921-22-23*
*Radio Club, 1923*

Whenever you hear a musical sound,
You'll know that it's David who's somewhere around,
Entrances your ear with the gay, merry notes,
As on the thin air his sweet melody floats.

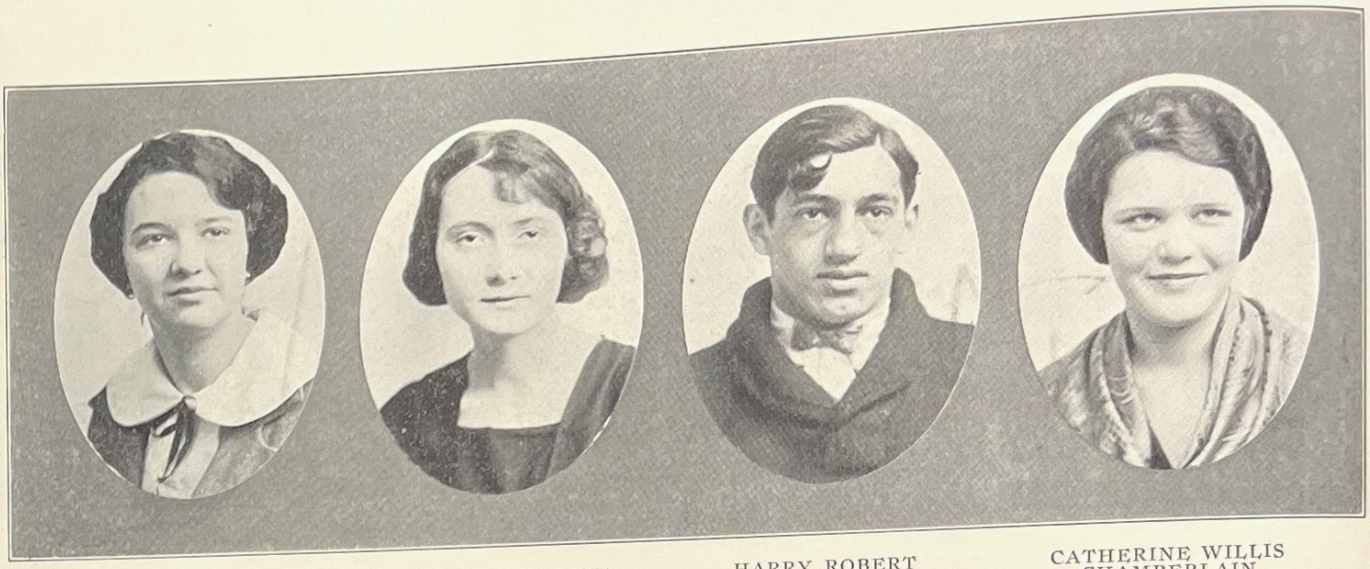

CHARLOTTE GERTRUDE CARRINGTON

*Red Cross, 1920*
*Girls' Rifle Team, 1920-21*

Charlotte's school work is now complete,
Never has she known defeat;
She's won success along the way—
'Twill serve her well for many a day.

ELIZABETH CECELIA CAVANAUGH

*Glee Club, 1922-23*
*Radio Club, 1922-23*

Some day you'll find Elizabeth's name
Engraven in the Hall of Fame,
For music does she hold most dear,
And studies it with goodly cheer,
Goes at it with the kind of zest
That marks her work at B. H. S.

HARRY ROBERT THEODORE CHACONAS

*"Chick"*
*Basketball, 1922-23*

Chick, who is our athlete
Of very wide renown,
Comes from way across the creek
In old Georgetown.
What if he does come to school
Each morning late,
Otherwise a model Senior
Chick does make.

CATHERINE WILLIS CHAMBERLAIN

*"Catty"*
*Daniel Webster Club, 1919-20-21-22-23*
*Dramatic Society, 1922-23*
*Girls' Auxiliary, 1922-23*
*Balance Sheet, 1922-23*
*Year Book, 1922-23*
*Spring Play, 1923*

Catherine Chamberlain, basketball fan,
Does love to go to the games;
And no matter where it is they are
She knows all the players' names.

MARGARET CRYNANT CHASE

*Friendship Club, 1921-22-23*

They call her bashful Peggy,
She is so grave and shy.
But when she comes to leave us
She'll be missed by Business High.

ANNA MARIE CLARKE

B FOR SCHOLARSHIP, 1922

*Basketball, 1921-22*
*Friendship Club, 1922-23*
*Girls' Auxiliary, 1922-23*

Anna Clarke's a bright young lass;
Never has she failed to pass.
Helpful, studious, and gay,
She captures hearts most every day.

MARGARET EVELYN CLOUGH

Margaret's just a little mite,
But in her studies mighty bright,
Plays the piano and likes to dance—
We know she'll succeed with half a chance.

JOHN JOSEPH COLLINS

*"Yonnie"*
*Captain Company A, 1922-23*
*Sergeant Company E, 1921-22*
*Cadets, 1919-20*
*Balance Sheet, 1922-23*

When John, cadet of great renown,
Set out to rise to fame,
He looked about and singled out
Just "Captain" as his name.

PEARSON CHAPMAN CONLYN
*"Buzz"*
*Second Lieutenant, Company E, 1923*
*Radio Club, 1922-23*

This Senior comes from Georgetown old—
A fact you may have guessed—
Not that he tries to hide the truth,
As Freshman he confessed.

THOMAS JOSEPH CONNOR
*"Tommie"*
CLASS PRESIDENT
B FOR BASEBALL, 1922
B FOR BASKETBALL, 1922-23
B FOR TRACK, 1922
*Captain Basketball Team, 1923*
*Intersemester Basketball, 1920-21*

In basketball our Tommy's "it;"
In that great sport he makes a hit;
When first the ball is tossed in air,
You'll always find our Tommy there.

NINA OLIVE CRANDALL
*Basketball, 1920-21*
*Friendship Club, 1921-22-23*
*Red Cross, 1921-22*

There are many good things
That Nina possesses,
And another we wish her
Is lots of successes.

MILDRED RIEDEL CRUMP
*Radio Club, 1922-23*

If handkerchiefs are missing
And Mildred, too, is gone,
We'll catch the bloomin' culprit
And find the goods thereon.

MARGARET LOUISE CURTIS
*Glee Club, 1922-23*
*Balance Sheet, 1922-23*
*Girls' Auxiliary, 1922-23*

Dead silence reigns supreme
when Margaret's around;
She's still as any mouse; yes,
she seldom makes a sound.
But then she's very brilliant, as
everyone can see,
And seems to spend her time
in thinking constantly.

HELEN THERESA DAY
*Basketball, 1920-23*
*Daniel Webster Club, 1921*

The gym will miss our Helen
Day,
When from dear Business she
goes away.
Her preparation here has been
So other goals she now may win.

MARGARET CECELIA DICKINSON

Margaret is capable, her energy's
suppresst,
In spite of her tranquillity, she's
yet one of our best,
When great ambition lights her
with its all-consuming
flame,
Then Business will be more than
proud this graduate to
claim.

ANNA CAROLINE MARY EHRHART
B FOR BUSINESS EFFICIENCY, 1922
*Balance Sheet, 1921-22-23*
*Glee Club, 1922-23*
*Year Book, 1923*

Anna is always busy, it seems,
No doubt she hurries even in
dreams,
We can't be mistaken, we truly
believe
She'll make an efficient executive.

DOROTHY MAE ELLIOTT
*"Dot"*
*Balance Sheet, 1922-23*
*Girls' Auxiliary, 1922-23*
*Vice President Friendship Club, 1922-23*

Dot is quite collegiate,
With smiles she does abound.
A nifty, jazzy dancer
When good music is around.

HILDA ROSE EMANUEL
*Girls' Auxiliary, 1922-23*

Our quiet brown-eyed Hilda
In studies does excel;
She says, "If they're worth doing,
They're worth our doing well."

KATHERYNE ALICIA ENGLISH
*"Kitty"*
*Balance Sheet, 1922-23*
*Girls' Auxiliary, 1922-23*
*Year Book, 1923*

Our Kitty shows what Business girls can do;
She staunchly does support the Orange and Blue;
She loves the boys and girls, yes, everyone,
And oft we find her instigating fun.

MARY LOUISE FENBY
*"Louie"*
*Year Book, 1923*

With talent for writing
Connect Louie's name;
It will in the future
Establish her fame.

BEVA ELLEN FISH
*Balance Sheet, 1922-23*
*Dramatic Society, 1922-23*
*Christmas Play, 1922*
*Spring Play, 1923*
*Girls' Auxiliary, 1922-23*

We're mighty proud of graceful Beva,
Whose dancing will be thought of ever.
We're sure that on some future day
Her name will shine on old Broadway.

WILLIAM ALFRED FISHER
*"Bill"*
B FOR BUSINESS EFFICIENCY, 1920-21-22
*First Lieutenant Company I, 1922-23*
*Regimental Sergeant-Major 1921-22*
*War Games, 1921-22-23*
*Cadets, 1919-20-21-22-23*
*Business Manager Balance Sheet, 1921-22-23*
*Year Book, 1920-21*
*Radio Club, 1922-23*
*Officers' Club, 1922-23*

A dark-eyed girl, lieutenant's cap,
These visions dance in Bill's brief nap.
He's there, he's here, he's always near;
Business will miss him much, I fear.

CONSTANCE DORIS FOGLE
B FOR SCHOLARSHIP, 1922
B FOR BASKETBALL, 1922
*Captain Basketball, 1921*
*Basketball, 1920-21-22-23*
*Vice President Bank, 1922-23*
*Students' Council, 1922*
*Friendship Club, 1921-22-23*
*Daniel Webster Club, 1922*
*Balance Sheet, 1923*
*Year Book, 1923*
*Spring Play, 1923*

Our Connie with a mind so active
Has always been to folks attractive.
Her quiet influence she's lent
To help our school. That's time well spent.

MARGARET FRANCES FOLEY
*"Margie"*
B FOR SCHOLARSHIP, 1921
*Girls' Auxiliary, 1922-23*
*Glee Club, 1922-23*
*Radio Club, 1922-23*
*Year Book, 1923*

Margaret's a writer of stories and rhyme;
She's ready to write you one most any time;
The girls, they all label her writings divine;
You'll find lots of pep in about every line.

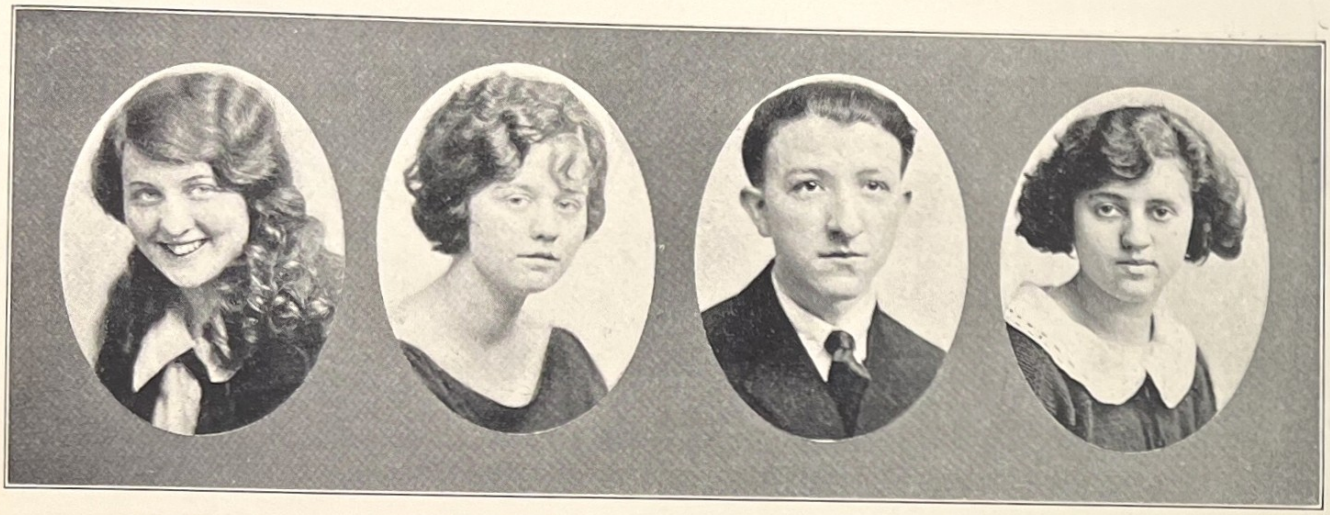

EVA FRIDELL

*Glee Club, 1922-23*

Mischievous to the last degree—
That's just dear Eva's way, you see.
With eyes of blue and golden hair,
She is the fairest of the fair.

MARTHA BOWLER GARNER

*Daniel Webster Club, 1921-22*
*Year Book, 1923*

Martha Garner bobbed her hair
'Cause it was all the rage;
She always has the latest styles—
She's going on the stage.

ISRAEL GERBER

Israel, though a quiet boy,
Is bright as he can be;
When he is called on to recite
He trembles terribly with fright,
But answers and gets "E."

ETHEL GINBERG

*"Noisy"*
*Book Shop, 1922-23*
*Balance Sheet, 1923*
*Daniel Webster Club, 1922-23*
*Dramatic Society, 1922-23*
*Girls' Auxiliary, 1923*

Ethel is a business girl of very rarest type,
And everything she has to do she always does just right.
If around the office you perhaps should chance to stray,
You'll find this genial little clerk busy all the day.

RUTH CYNTHIA HAHN

*"Spark Plug"*
*Daniel Webster Club,*
*1919-20-21-22-23*
*Dramatic Society, 1923*
*Girls' Auxiliary, 1922-23*
*Spring Play, 1923*

Ruth Hahn has marvelous Titian hair
And eyes of brightest blue.
You think, "Oh, what a darling girl!"
Whene'er she looks at you.

ALICE ANNIE HAYES

Alice hails from Kenilworth,
Not very far away—
But how the folks there miss her
When she comes to school each day.

LOUISA ANNA HILLER

*Glee Club, 1921-22-23*
*Girls' Auxiliary, 1923*
*Rifle Team, 1923*
*Year Book, 1923*

Louisa wants to go far away
To study piano each day.
She harbors ambition
To be a musician,
She is that already, they say,

KATHERINE LILLIAN HOLTZCLAW

*Red Cross, 1921*
*Friendship Club, 1921-22*
*Daniel Webster Club, 1921*

When it comes to typing,
Katherine shows the speed;
No matter how we try ourselves
She's always in the lead.

FRANCIS CHRISTIAN HUHN, JR.

*First Lieutenant Company A, 1922-23*
*Cadets, 1919-20-21-22-23*
*Officers' Club, 1922-23*
*Balance Sheet, 1922-23*
*Radio Club, 1922-23*

Frank Huhn is a Lieutenant,
A soldier straight and tall,
The girls stare up at him with pride
As he walks down the hall.

ERMA ELIZABETH JOHNSON

*Glee Club, 1922-23*

Erma's quite a typist,
She surely has some speed.
"Smile and be sweet to everyone,"
Is little Erma's creed.

ESTHER WILLARD JOHNSON

*Friendship Club, 1921-22*
*Daniel Webster Club, 1921*

"What do you like, now Esther dear?"
We asked. She didn't know. How queer.
Now why not give your friends a guess?
Well, dancing, bobbed hair, B. H. S.
And possibly, 'mong other things,
You're very fond of long earrings.

MARGARET JESSIE JONES

B FOR BASKETBALL, 1921-22-23
*Friendship Club, 1922*

How Jonesy will miss the gym, we fear,
When into the world she goes;
A first class basketball girl is she,
Who from rookie to captain rose.
Yet how we will miss Jonesy—
Her spirit and speedy play;
We're proud of this girl's attainments
Such athletes aren't found every day.

MILDRED HUNTER KELLY

*Basketball, 1919*

Mildred's a giggler;
She has lots of fun.
We can't do without her,
Our errands to run.

RUSSELL MARION KING

*"Reds"*
*Captain Company I, 1922-23*
*Officers' Club, 1922-23*
*Cadets, 1919-20-21-22-23*
*President Radio Club, 1923*
*Balance Sheet, 1921-22*
*Daniel Webster Club, 1922*
*Dramatic Society, 1922-23*
*Brigade Rifle Team, 1923*
*Rifle Team, 1923*
*Company I Rifle Team, 1923*
*Spring Play, 1923*
*Secretary Washington High School Radio Association, 1923*

This gallant young Captain of Company I,
The "radio bug" of the whole Business High,
Has told us this secret—now please keep it dark—
He says many girls here have captured his heart.

SYLVIA SMITH KING

*Daniel Webster Club, 1921-22-23*
*Girls' Auxiliary, 1922-23*

Just as soon as her classes end
Sylvia hurries away;
The pathway that she then does wend
Leads straight to the matinee;
Only when basketball comes to the fore,
She forgets about movies and watches the score.

LILLIAN KIRSON

*Red Cross, 1921*
*Girls' Auxiliary, 1922-23*

Just a tiny mite is Lillian
But with brains to make a million—
Million dollars, million friends—
Joy be with her till life ends.

MARTHA KATHERINE KNEE

*Friendship Club, 1922-23*
*Girls' Auxiliary, 1922-23*

Shy, demure, and quiet,
That is surely Martha Knee;
When it comes to lessons,
She's as bright as bright can be.

GREGORY JOSEPH LANIGAN

CLASS TREASURER
B FOR BASKETBALL, 1922-23
B FOR FOOTBALL, 1922
*Chairman Students' Council, 1922-23*
*Students' Council, 1921*
*Dramatic Society, 1922*
*Spring Play, 1922*
*Balance Sheet, 1922-23*
*Glee Club, 1922*
*Christmas Play, 1921*

Gregory is our councilman—
Good choice, you must admit,
For any work he's asked to do,
You'll always find him fit.

MARY ELIZABETH LARCOMBE

*Red Cross, 1919-20-21*
*Red Cross Certificate, 1921*
*Book Shop, 1922-23*
*Daniel Webster Club, 1921*
*Girls' Auxiliary, 1923*
*Bookkeeper Year Book, 1923*

Now Mary Larcombe is her name,
We'll wager 'twon't be long the same,
For Mary is so full of smiles
There's no one can withstand her wiles.

BESSIE MIRIAM LEIBSOHN

*Daniel Webster Club, 1922-23*
*Friendship Club, 1921-22-23*
*Glee Club, 1922-23*

Have you heard Bessie giggle?
There's mirth then in the air;
She's always such a splendid sport
She spreads joy everywhere.

JESSIE CATHERINE LIVINGSTON

*Dramatic Society, 1922*
*Friendship Club, 1922-23*

Ding-a-ling—the nine o'clock bell!
In runs Jessie we love so well.
Late again? Oh, dearie me,
Why cars are slow, I cannot see.

MAURICE LOVE

*"Bessie"*
B FOR CADETS, 1921
*Second Lieutenant Company A, 1922-23*
*Officers' Club, 1922-23*
*Cadets, 1919-20-21-22-23*
*Balance Sheet, 1922-23*
*Year Book, 1923*

Love's our short Lieutenant,
But, oh, how he can drill!
He takes our little rookie boys
And makes them do his will.

AGNES LOUISE LYNCH

*Basketball, 1919-20*
*Daniel Webster Club, 1919-20*
*Friendship Club, 1919-20-21-22-23*
*Friendship Play, 1922*
*Adjutant Staff, 1922-23*

When like a fairy on her toes,
Across the stage she dancing goes,
Then Agnes every heart enraptures
As praises from all sides she captures.

JOSEPHINE AGNES LYNCH

*"Jo"*
*Basketball, 1919-20-22-23*
*Rifle Team, 1921-22*
*Daniel Webster Club, 1921-22*
*Dramatic Society, 1922-23*
*Friendship Club, 1919-20-21-22-23*
*Spring Play, 1923*

Jo Lynch is quite a dancer,
She surely twists her feet;
When it comes to collegian
Our Jo Lynch can't be beat.

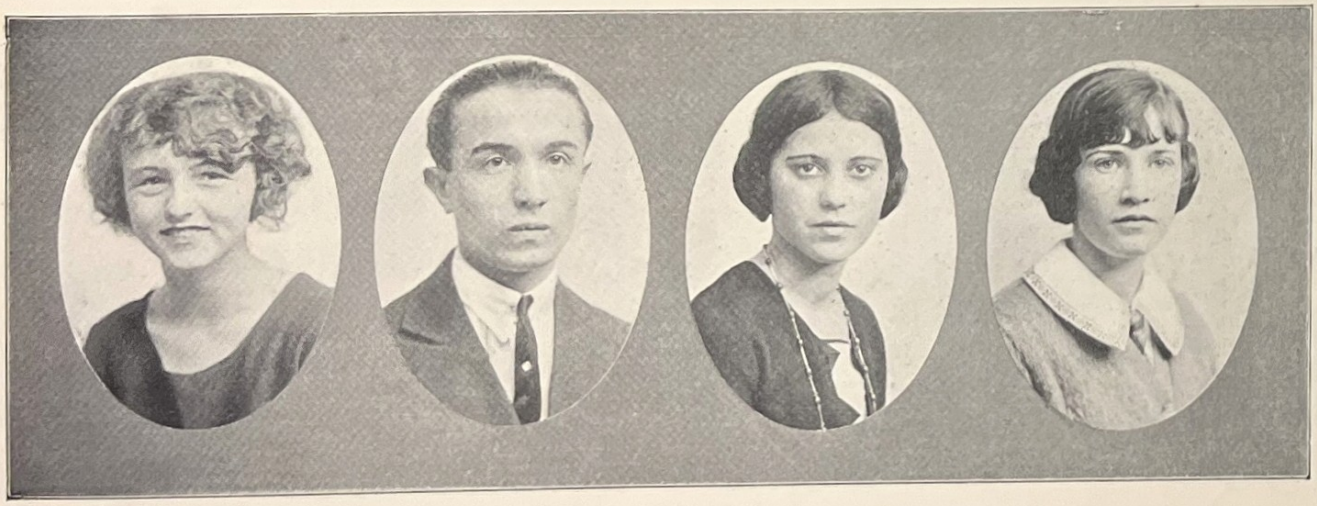

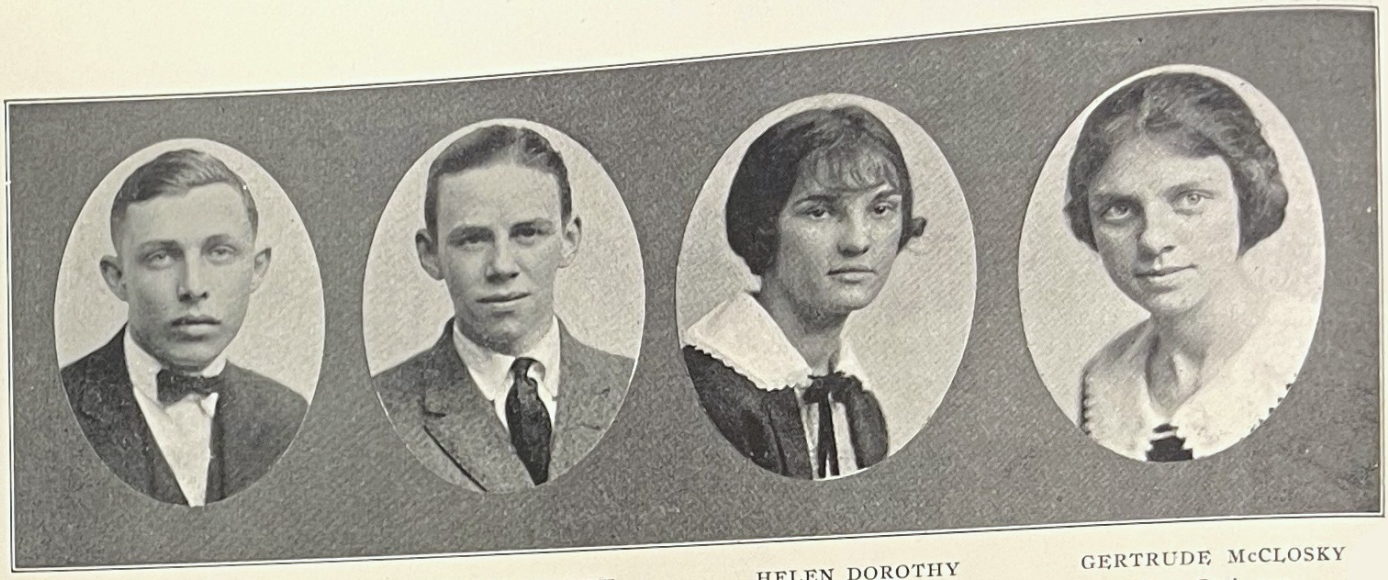

JOHN FRANCIS McAULIFFE

B FOR FOOTBALL, 1922

In football and in baseball
He helps to win the game.
As pitcher on our baseball team
We know he'll rise to fame.
He is a sport, well-liked by all;
We wish our school such boys each fall.

ANDREW JOSEPH McCARTHY

*Balance Sheet, 1922-23*
*Radio Club, 1922-23*

Sure now, Andrew McCarthy
Has a laugh that is hearty;
His judgment is right,
In studies he's bright.

HELEN DOROTHY McCARTY

*"Tidbits"*

B FOR BASKETBALL, 1920

*Dramatic Society, 1920-21-22-23*
*Christmas Play, 1919-20-21*
*Spring Play, 1921-23*

Helen McCarty is chummy
With a girl we know as Jo.
Wherever Helen McCarty is seen
Jo Lynch is bound to go.

GERTRUDE McCLOSKY

*Year Book, 1923*

Gertrude loves shorthand and typing, 'tis true;
Types all of her transcripts before we're half through.
A splendid stenographer she'll make, we know,
Whose business acumen will quite plainly show.

MARIA CATHERINE MARQUES

*Friendship Club, 1922-23*

Just start some lively music up
And you'll find Kitty 'mong the rest,
She'll cake, collegiate, or waltz;
She loves to dance, you must have guessed.
We know she'd like to dance life through,
Here's hoping that her wish comes true.

KATHRYN TALITHA MATEER

*Friendship Club, 1922-23*

Kathryn's a pianist fine,
Plays the tunes with jazzy time;
But when dancing's in the fore
She'll be jazzing on the floor.

ROBERT EMMET MAY

*"Bob"*

B FOR BASKETBALL, 1922-23
B FOR FOOTBALL, 1923

*Baseball, 1922*
*Corporal Co. I, 1921-22*
*Cadets, 1919-20-21-22*
*Daniel Webster Club, 1921*
*Glee Club, 1920-21*

Now, Bob May's quiet and he's shy,
But he has helped dear Business High—
In football, basketball a star,
In baseball has his fame gone far.

HAZEL LORRAINE MILLER

*Radio Club, 1922-23*

In a quiet, cozy nook,
With her nose deep in a book,
You will find her if you look.
She's a bookworm, without doubt,
Yet it's whispered all about
That a-knitting sweaters is her hobby, too.

VIRGINIA LOUISE MILLER
B for Scholarship, 1921
*Basketball, 1922-23*
*Girls' Auxiliary, 1922-23*

This clever young lady of 658
Must study at night until it's quite late,
Else how could it happen that much of the time
She calmly strolls in when the clock has struck nine?

CHARLES ALFRED MONROE
*"Charlie"*
B for Business Efficiency, 1921
*First Lieutenant Co. E, 1923*
*Officers' Club, 1923*
*Rifle Club, 1920*
*Minstrel Show, 1920*
*Balance Sheet, 1921-23*
*Year Book, 1921-23*
*Radio Club, 1923*

Charlie is an officer of Company E;
Any better fellow you'll never find than he;
You can never be morose or feel real blue
When this boy with his broad grin walks up to you.

THELMA GRACE MORRIS
B for Scholarship, 1921
*Glee Club, 1921-23*
*Rifle Team, 1922-23*
*Girls' Auxiliary, 1923*

"Studies first," says Thelma,
In her crisp, decisive way;
And she seems to like them better
And better every day.

DORIS EVELYN MYERS
B for Business Efficiency, 1921-22
B for Music, 1922
*Basketball, 1921*
*Orchestra, 1920-21-22-23*
*Balance Sheet, 1921-22-23*
*Year Book, 1922-23*
*Dramatic Society, 1922*
*Osiris, 1921-22-23*
*Daniel Webster Club, 1921-22-23*
*Glee Club, 1921-22-23*
*Treasurer Daniel Webster Club, 1922-23*
*Vice President Orchestra, 1922-23*
*Secretary Orchestra, 1921-22*
*Secretary Glee Club, 1922-23*

The girls are quite crazy for Doris to play,
And when she starts jazzing we all become gay;
She runs up the keys like a bird on the wing;
They say that her music is fit for a king.

HELEN FLORENCE MURPHY
*"Spuds"*
Chairman Executive Committee
*Vice President Radio Club, 1922-23*
*Girls' Auxiliary, 1922-23*
*Friendship Club, 1923*
*Glee Club, 1922-23*
*Dramatic Society, 1921*

"Spuds" Murphy is surely a dear little lass,
Who always is willing to do what you ask;
She sings in the Glee Club, she dances well, too,
There're very few things that this girl can't do.

FRANCES KATHERINE NARO
*Radio Club, 1923*

Frances is the one companion
Competent to give advice.
She says when you get your lessons
Spend time on them—do them twice.

ERMA LOUISE NEILL
*Rifle Team, 1922*
*Red Cross Certificate, 1920*
*Dramatic Society, 1920-21-22-23*
*Friendship Club, 1922-23*
*Girls' Auxiliary, 1922-23*
*Christmas Pageant, 1922*

Erma is always so quiet and meek
Favors from her we can't help but seek.
Whatever is good that we wish to put through,
We're always sure Erma a big share will do.

HELEN LAURA OSBORN
*Rifle Team, 1922-23*
*Glee Club, 1920*
*Radio Club, 1923*

Helen's chief aim is a splendid good time,
An "all-around girl," we say she is fine.
A member is she of the Girls' Rifle Team
Who aims at the bull's eye with skill seldom seen.

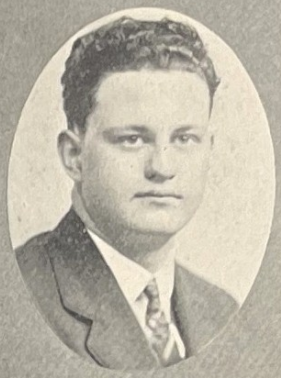

FRANCIS MAHLON PADGETT

*"Curly"*

*Treasurer Radio Club, 1922-23*
*Washington High School Radio Association, 1922-23*
*Year Book, 1923*

Francis is our handsome Senior
from Southeast,
May the fame of his scholastic
standing never cease.
He does like his teachers and the
girl all too,
But the mi chief's little that he
doesn't do.

EDWARD HENRY RIECKS

*"Hen"*

B FOR MILITARY EFFICIENCY, 1920-21
B FOR BUSINESS EFFICIENCY, 1921

*Officers' Club, 1923*
*Basketball, 1922*
*Captain Company E, 1923*
*Balance Sheet, 1921-23*
*Year Book, 1921-23*
*Secretary Radio Club, 1923*
*Minstrel Show, 1920*
*President Two-Year June Class, 1921*

Much liked by us all is Eddie,
our blond;
And he of his school is unusually
fond.
And though he succumbs to
sweet, girlish frills,
He studies quite hard, and my,
how he drills!

ETHEL HOPE RITTER

*"Dutch"*

*Balance Sheet, 1922-23*
*Dramatic Society, 1922-23*
*Girls' Auxiliary, 1922-23*
*Spring Play, 1923*

Hope, we'll miss you when
you're gone,
Your place is hard to fill;
Your hearty laugh and sunny
smile
Will linger with us still.

GERTRUDE BERNYCE ROSENBERG

*Basketball, 1919-20-21*
*Girls' Auxiliary, 1922-23*
*Friendship Club, 1923*
*Dramatic Society, 1922-23*
*Christmas Pageant, 1921-22*
*Red Cross Certificate, 1921*
*Orchestra, 1921*
*Osiris, 1921*

Gertrude likes her music,
Lessons she won't shirk;
Both we think she'll master—
She's a fiend for work.

HENRIETTA ROSENBLATT

*Basketball, 1922-23*
*Red Cross, 1920-21*
*Girls' Auxiliary, 1922-23*

Henry's a movie fan, so they all
say,
She'd like to see one of them
each single day.
Yet there's another thing she
loves to do,
And that is to talk the livelong
day through.
No doubt that she now is pre-
paring to be
First woman in Congress from
this, our D. C.

NORMA REPETTI ROUZEE

*"Sassy Susie"*

*Basketball, 1922-23*
*Dramatic Society, 1922-23*
*Girls' Auxiliary, 1922-23*

Fleet of foot and graceful is she,
Yes, her name is Norma Rouzee.
When there's dancing, she is
there—
Work forgotten, not a care.

BEATRICE MAY RUSSELL

*Friendship Club, 1921-22-23*
*Glee Club, 1920-21-22-23*
*Orchestra, 1921-22-23*
*Osiris, 1921-22-23*
*Radio Club, 1923*

Though Beatrice is rather shy
You always know she's around,
We'll hear fine things of her bye
and bye,
As violinist she'll gain renown.
When you hear her in our or-
chestra play
You'll quite agree with all we
say.

MARGARET REGINA RYAN

*"Peggy"*

B FOR DEBATING, 1922

*President Daniel Webster Club, 1923*
*Secretary Dramatic Society, 1923*
*Glee Club, 1920-21*
*Balance Sheet, 1922-23*
*Girls' Auxiliary, 1923*
*Osiris, 1923*
*Spring Play, 1923*
*Christmas Pageant, 1920-21*

A worthy debater is Peggy, they
say,
She downs her opponents about
every day.
As lead in our play she did ex-
cellent work,
Her duty to Business she never
did shirk.

REGINA MARIE SCHLOER
*"Reggie"*
B for Literary Efficiency, 1922
*Editor Balance Sheet, 1923*
*President Friendship Club, 1922-23*
*Girls' Auxiliary, 1923*
*Radio Club, 1923*

Just see our fair-haired editor,
And note her charming smile.
Her staff has all worked hard for her,
For she's a girl worth while.

DORIS DAVIES SCHUTZ
*"Topsy"*
Vice President of Class
B for School Betterment, 1920-21-22
B for General Efficiency, 1922
*Vice President Two-Year Class, 1921*
*President Orchestra, 1922-23*
*President Glee Club, 1922-23*
*Vice President Dramatic Society, 1921-22-23*
*Year Book, 1923*
*Students' Council, 1922-23*
*Girls' Auxiliary, 1922-23*
*Osiris, 1920-21-22-23*
*Glee Club, 1919-20-21-22-23*
*Orchestra, 1920-21-22-23*
*Friendship Club, 1919-20-21-22-23*
*Radio Club, 1922-23*
*Christmas Play, 1919-20-21*

Here's to the popular girl of the class!
Orchestra, Glee Club, the Balance Sheet, too,
Profited greatly by what she could do.
No wonder we're glad she was chosen to be
Vice President class of the year '23.

MARY SHERMAN
B for Scholarship, 1921
B for Debating, 1922
Editor Year Book, 1923
*President Girls' Auxiliary, 1922-23*
*Valedictorian Two-Year Class, 1921*
*Balance Sheet, 1922-23*
*Daniel Webster Club, 1921-22-23*
*Glee Club, 1922-23*
*Dramatic Society, 1921-22-23*
*Friendship Club, 1922-23*
*Radio Club, 1922-23*

Mary is our office girl,
Who's busy all the day.
"An excellent stenographer,"
We've heard the teachers say.

MILDRED MYRTEEN SISSON
*Girls' Auxiliary, 1922-23*

Myrteen is such a happy lass;
She's always bright and gay.
If you should chance to meet her,
You'd like her right away.

GRANT BECKHAM SMITH
*Track, 1921*
*Baseball, 1923*
*Adjutant Staff, 1922-23*
*Spring Play, 1923*

Geometry sharks as bright as Smith
Must have some relaxation;
So why deny this one the joy
Afforded by flirtation?

KATHLEEN TERESA SMITH
*Dramatic Society, 1922-23*
*Friendship Club, 1922-23*
*Glee Club, 1922-23*
*Girls' Auxiliary, 1922-23*

A quiet little maiden with pretty, rosy cheeks,
Who always knows her lessons—"E" is what she seeks,
Her school days now are over, new paths before her gleam,
But we will not forget her, our own sweet Kathleen.

VIRGINIA REESE STAUB
*"Dusty"*
Class Secretary
*Manager Girls' Rifle Team, 1923*
*Rifle Team, 1921-22-23*
*Balance Sheet, 1922-23*
*Secretary Girls' Auxiliary, 1922-23*
*Daniel Webster Club, 1922-23*
*Friendship Club, 1922-23*
*Radio Club, 1922-23*

Virginia's a dear girl; we're glad that she came;
She's liked by us all, and well known's her name.
She's an ardent admirer of work, so you see,
The class keeps her busy as—Secretary.

THYRZA STEERS
*Friendship Club, 1921-22-23*
*Rifle Team, 1922-23*

Dainty and fragile as any spring flower,
Round Thyrza our hearts have entwined.
Daily she studies her lessons so well!
Girls like her are quite hard to find.

VIRGINIA PERRY THOMAS

*Red Cross Certificate, 1920*
*Typewriting Certificate, 1922*
*Christmas Pageant, 1920*
*Daniel Webster Club, 1921*
*Girls' Auxiliary, 1922-23*
*Spring Play, 1923*

Virginia's a girl who is worthy of mention;
In school with her lessons she's always attention;
Her knowledge is vast, you can tell by her looks;
We know she's a genius in mastering books.

CHARLES LEWIS WALKER

*"Cholly"*
B FOR BASKETBALL, 1920-21-22
B FOR BASEBALL, 1921
*Baseball, 1920-21*
*Football, 1920*
*Basketball, 1920-21-22*
*Cheer Leader*
*President Students' Council, 1921-22*
*Students' Council, 1920-21-22*
*President Dramatic Society, 1921-22*
*Spring Play, 1921-22*
*Daniel Webster Club, 1921-22*
*"Every Freshman," 1921*

Our Charlie is an athlete of great fame;
Much honor has he brought to Business' name.
Oft 'twill be told how in the days just past
Our Charlie chased the ball to goals so fast.
He's loyal to this school through thick and thin.
How competent and true he's always been!

MARTHA PAULINE WALKER

B FOR BASKETBALL, 1921
*Basketball, 1920-21-22-23*
*Friendship Club, 1921-22-23*
*Glee Club, 1922-23*
*Osiris Entertainment, 1922*

Who wouldn't be willing to walk a good mile
To get just a glimpse of our Polly's bright smile?
With her disposition and gay merry way
It's really no wonder the boys all fall prey.

EDNA VICTORIA WALTER

B FOR SCHOLARSHIP, 1921
*Basketball, 1922-23*
*Girls' Auxiliary, 1922-23*

This maiden so brilliant but ever so meek,
Her lessons all over some pleasure does seek.
Her thoughts turn to basketball; there it would seem
That Edna is guard on the Senior ball team.

EVELYN WARE

*Girls' Auxiliary, 1922-23*

A student so rare
Is sweet "Evvy" Ware.
'Tis few you can find
With her to compare.
When she gains success,
We'll proudly confess
That she was our classmate
At dear B. H. S.

DOROTHEA MATILDA WASSMANN

B FOR SCHOLARSHIP, 1921
*President Bank, 1922-23*
*Bank, 1921-22-23*
*Balance Sheet, 1921-22*
*Rifle Team, 1922-23*
*Girls' Auxiliary, 1922-23*
*Radio Club, 1922-23*

Will we soon find our business women
Following Dorothea's art?
Who, when she can be bank president,
Wants to captivate some heart?

ROSA MATILDA WASSMANN

*Basketball, 1922-23*
*Rifle Team, 1922-23*
*Radio Club, 1922-23*

Rosa is fond of athletics it seems,
She will win honors along that great line.
Prominent is she on girls' rifle teams,
She hits the bull's eye so often, 'tis fine.
In basketball, too, she shines out so bright,
A genuine sportsman's our Rosa, all right.

FANNYE SONIA WATZMAN

Now Fannye has truly been called a small girl,
There rests on her forehead, oh, many a curl,
She plays the piano, quite fine, I have heard,
And though she denies it, she sings like a bird.

ANNA LOUISE WORLEY
B FOR RIFLE, 1921-22
*Captain Girls' Rifle Team, 1922-23*
*Girls' Auxiliary, 1922-23*
*Year Book, 1923*

Watch out when with a gun she's seen—
This marksman of the Rifle Team—
Louise can boast a record fine,
She hits the bull's eye every time.

MICHAEL EMMETT BRODERICK
*Cadets, 1920-21*
*Intersemester Basketball Championship Team, 1922*
*Daniel Webster Club, 1922-23*
*Glee Club, 1922-23*
*Dramatic Society, 1922-23*

Our Emmet's quite accomplished,
His accomplishments are these:
A singer and an orator
An actor and a tease.

ALICE BERNETTA COOK
*Daniel Webster Club, 1921-22*
*Glee Club, 1922-23*
*Osiris Play, 1922*

A merrier girl we must confess
Was never known at B. H. S.
She wins our hearts by clever wiles,
And keeps them with her happy smiles.

# Class Roll

Achstetter, Joseph Charles
Barry, Robert Elmer
Baulsir, Laura Amery
Beach, Ida Marie
Bell, Minnie Viola
Berry, Charles Edwin
Brill, Isadore
Broderick, Michael Emmett
Buchalter, David Charles
Carrington, Charlotte Gertrude
Cavanaugh, Elizabeth Cecelia
Chaconas, Harry Theodore Robert
Chamberlain, Catherine Willis
Chase, Margaret Crynant
Clarke, Anna Marie
Clough, Margaret Evelyn
Collins, John Joseph
Conlyn, Pearson Chapman
Connor, Thomas Joseph
Cook, Alice Bernetta
Crandall, Nina Olive
Crump, Mildred Riedel
Curtis, Margaret Louise
Day, Helen Theresa
Dickinson, Margaret Cecelia
Ehrhart, Anna Caroline Mary
Elliott, Dorothy Mae
Emanuel, Hilda Rose
English, Katheryne Alicia
Fenby, Mary Louise
Fish, Beva Ellen
Fisher, William Alfred
Fogle, Constance Doris
Foley, Margaret Frances
Fridell, Eva
Garner, Martha Bowler
Gerber, Israel
Ginberg, Ethel
Hahn, Ruth Cynthia
Haimes, Clarice Edna
Hayes, Alice Annie
Hiller, Louise Anna
Holtzclaw, Katherine Lillian
Huhn, Francis Christian, Jr.
Hundley, Helen Clay
Johnson, Erma Elizabeth
Johnson, Esther Willard
Jones, Margaret Jessie
Joyce, Mary Middleton
Kelly, Mildred Hunter
Keyser, Myrtle Mary
King, Russell Marion
King, Sylvia Smith
Kirson, Lillian
Knee, Martha Katherine
Lanigan, Gregory Joseph
Larcombe, Mary Elizabeth
Leibsohn, Bessie Miriam
Livingston, Jessie Catherine
Love, Maurice
Lynch, Agnes Louise
Lynch, Josephine Agnes
McAuliffe, John Francis
McCarthy, Andrew Joseph
McCarty, Helen Dorothy
McClosky, Gertrude
Marques, Maria Catherine
Mateer, Kathryn Talitha
May, Robert Emmet
Miller, Hazel Lorraine
Miller, Virginia Louise
Monroe, Charles Alfred
Morris, Thelma Grace
Mudd, Charles Joseph
Murphy, Helen Florence
Myers, Doris Evelyn
Naro, Frances Katherine
Neill, Erma Louise
Osborn, Helen Laura
Padgett, Francis Mahlon
Riecks, Edward Henry
Ritter, Ethel Hope
Rosenberg, Gertrude Bernice
Rosenblatt, Henrietta
Rouzee, Norma Repetti
Russell, Beatrice May
Ryan, Margaret Regina
Salb, Marion Lee
Schloer, Regina Marie
Schutz, Doris Davies
Selby, Lillian
Sherman, Mary
Sisson, Mildred Myrteen
Smith, Grant Beckham
Smith, Kathleen Teresa
Staub, Virginia Reese
Steers, Thyrza
Thomas, Virginia Perry
Walker, Charles Lewis
Walker, Martha Pauline
Walter, Edna Victoria
Ware, Evelyn
Wassmann, Dorothea Matilda
Wassmann, Rosa Matilda
Watzman, Fannye Sonia
White, Evelyn
Worley, Anna Louise

MILDRED RICHMAN
*President*

JOHN HURLEY
*Vice President*

DORIS WHITE
*Secretary*

MILTON BOBYS
*Treasurer*

# The Two-Year February Class

FOR the members of the Two-Year Certificate Class of February, 1923, the time at Business has been full of interesting experiences.

After a period had passed during which the class was adjusting itself to high school life, you could find a number of its members prominent in various school activities. The few boys showed an interest in basketball, the orchestra and military drill. Several of the girls went out for basketball and received awards for their playing. There were, in the class, representatives on the Students' Council, members of the Glee Club and the Dramatic Society.

Two years is not a long time in which to enjoy the benefits of high school or add to the success of its activities, but we believe we have made the most of our opportunities.

MILDRED RICHMAN, *President.*

# Class Song

*Tune, "Swannee River Moon"*

This is our last night in dear old Business High.
Our school days are o'er,
They will be no more.
Now they are done, and we must say good-bye.
Now the world we'll face,
And with her keep pace.
Oh! you have been a friend,
But pleasures all must end.

CHORUS:

Dear old Business High,
We must say good-bye.
Business High, we're leaving you;
Many hearts are yearning,
And to you are turning,
For we love you more each day, old Business.
Tears are shining bright
In each eye tonight
For the happy days gone by.
We will sing your praise in every way,
Dear old Business High, good-bye.

GERTRUDE DUEHRING.

Lucy Agnes Beall  Gertrude Lucille Blanken  Milton Bobys  Ethel Irene Bowden  Thelma Elizabeth Brown

Helen Margaret Burch  Mary Edith Clark  Margaret Rebecca Clinkscales  Doris Cole  Gertrude Lena Duehring

Helen Gardiner Farquhar  Evelyn Ferguson  Cora Mary Garland  George William Gates  Hazel Effie George

John William Guy Hurley  Lillian Kaminsky  Kathryne Theresa Kreisel  Elizabeth Cecilia Leahy  Ida May McIntosh

Esther Virginia Newton  Georgia Mary Payne  Margaret Teresa Reith  Sara Mildred Richman  Hilda Elizabeth Ryon

Annie Elizabeth Sampson  Lenore Mary Schubert  Dorothy Lovinia Seamans  Pearl Elizabeth Silverman  Mildred Louise Smith

Edith Virginia Smythe  Jack Michael Stafford  Ida Stearman  Rose Siman Streett  Rose Sugar

Annie Elizabeth Thurm  Norman Edward Watson  Ida Theresa Weinberg  Doris Ellen White  Alta Elizabeth Woolard

# Class Roll

Mary Louisa Bangerter
Lucy Agnes Beall
Gertrude Lucille Blanken
Milton Bobys
Ethel Irene Bowden
Thelma Elizabeth Brown
Helen Margaret Burch
Mary Edith Clark
Margaret Rebecca Clinkscales
Doris Cole
Geraldine Edna Crim
Gertrude Lena Duehring
Helen Gardiner Farquhar
Elenore Dolores Faust
Evelyn Ferguson
Cora Mary Garland
George William Gates
Hazel Effie George
Helen Iris Holmes
John William Guy Hurley
Lillian Kaminsky
Kathryne Theresa Kreisel
Elizabeth Cecilia Leahy
Frances Jewell Lee
Ida May McIntosh
Estella Mary May
Martha Virginia Mitchell
Julius Benjamin Naiman
Esther Virginia Newton
Georgia Mary Payne
Margaret Teresa Reith
Sara Mildred Richman
Howard Spencer Ryan
Hilda Elizabeth Ryon
Annie Elizabeth Sampson
Mary Elizabeth Sartori
Lenore Mary Schubert
Dorothy Lovinia Seamans
Nettie Siegel
Pearl Elizabeth Silverman
Mildred Louise Smith
Edith Virginia Smythe
Jack Michael Stafford
Ida Stearman
Sara Vivian Steinman
Rose Siman Streett
Rose Sugar
Annie Elizabeth Thurm
Norman Edward Watson
Ida Theresa Weinberg
Doris Ellen White
Alta Elizabeth Woolard
Rose Miriam Zarin
Ida Rosaline Zweig

# Class Poem

Life teaches one great lesson,
  A lesson we all must learn:
Part we must from things we love,
  At the call of Duty stern.

Now Duty to us is calling—
  Our High School days must end;
We must leave these halls beloved,
  And friend must part from friend.

We've been very happy together,
  But those precious days are o'er;
A long farewell to dear Business,
  She'll live in our hearts evermore.

EVELYN FERGUSON.

CATHERINE LAPISH
*President*

EMIL LOEHL
*Vice President*

GERTRUDE MCGRATH
*Secretary*

FREDERICK HEIDER
*Treasurer*

# Two-Year June Class

WE, THE two-year graduating class of Business, are about to leave the sheltering walls of our dear old school, some of us to return next year and others to take our places among business people.

When we came to Business two years ago as "Rookies," we were timid, and afraid to assert ourselves for fear of being rebuked by the teachers or older students. But, as the days turned to months, and the months to years, we gradually lost our fear, discovered that the teachers were trying to improve instead of stifle our initiative, and took our places in the school activities. The Balance Sheet staff, the Cadets, the Year Book staff, the Girls' Auxiliary, and almost every activity of Business possesses at least one proud member of our class. The Spring Play, as you all know, also contained several talented young actors and actresses from our midst.

Now that our school days are over, and we are prepared to enter the business and social world, we, the two-year graduating class of Business, wish to extend our hearty thanks to our teachers who have worked so hard to prepare us to take our places in the world and to make us an honor to the school; we wish to say farewell to all our friends who are staying to complete their four-year course; and last to say that even though we are leaving Business, we shall never forget and never cease to praise the dear old school we love so well. So farewell, Business. May those who come after us love you, and uphold the Orange and Blue as we have tried to do in the past two years.

# A Farewell to Business

These two years have been the sweetest
That our lives so far have held,
But the world, which soon shall meet us,
Will our vagrant fancies weld
Into strength of mind and purpose,
Into work which, although new,
Still has savor of our school days,
Still demands our labor true.

Though we leave it, still we love it,
And we'll wish we were again
Back in dear old Business High School
Though we'll still deny our pain.

For we like to think we're going
Out without a sense of loss,
But in after years we'll wander
Back to school and try to cross
Into realms of bygone fancies
Where our one-time teachers tread
And we'll try to thank their kindness
Which has here our footsteps led.

Dear old Business with its good times,
With its fun, its work, its play!
May we always, always love you
As we do this parting day!

MARGARET FAHY.

Mary Elizabeth Allen  Josephine Elizabeth Ahearn  Charles Aaronstein  Helen Ball  Lillian May Banham

Madelyn Palmer Barnes  Julia Agnes Boyd  Helen Veronica Bradley  Ruth Eleanor Bradley  Margaret Mary Buscher

Kathleen Mabelle Butler  Mary Lucille Carder  Esther Jane Carver  Marie Barbara Cerimele  Virginia Mae Crabill

Marion Carter Cranford  Frances Cesira Creamer  Margaret Elizabeth du Fief  Margaret Dorsch  Louise Georgia Catherine Faina

Regina Loretta Ferraro  Mildred Louise Fletcher  Thelma Emma Griffith  Wilma Pearl Griffith  Linda Gulli

Dorothy Gusinsky  Mabel Louise Hamacker  Hattie Mildred Hayes  George Frederick Heider  Henrietta Herrmann

Carroll Rodney Highfield  Anna Marie Hilbert  Emmet Clinton Hughes  Louise Huhn  Edythe Mae Hummer

Clara May Kesler  Mildred Amelia Krause  Margaret Virginia Lamt  Anne Catherine Lapish  John Ray Larcombe

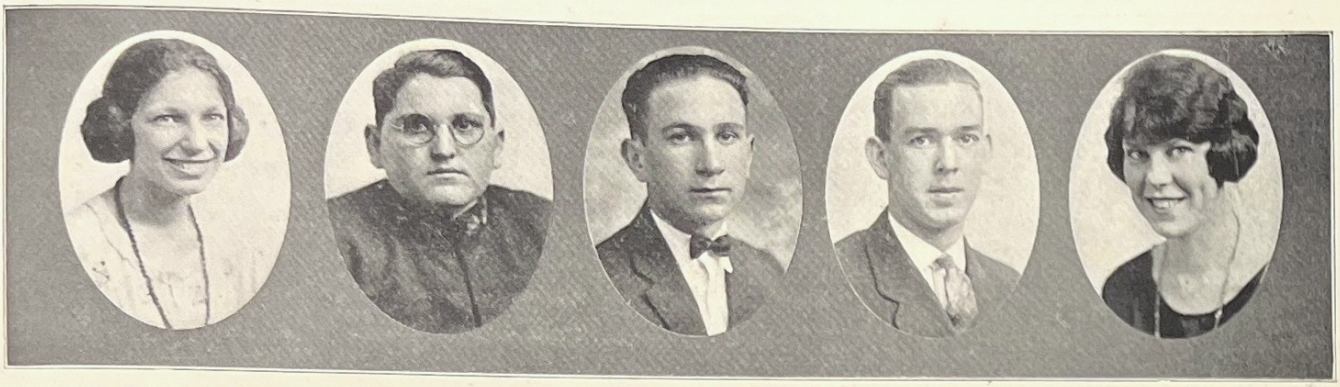

Esther Lauer  Harry Lebowitz  George Levin  Emil Alfred Loehl  Jeanette Lyon

Gertrude Mary McGrath  Mary Eleanor Maxwell  Frances Margaret Morris  Muriel Evelyn Murphy  Paul Harrison Nichel

Nellie Louise Payne  Edith Mary Pixton  Lena Edith Rabenovets  Nellie Naomi Revelle  Agnes Cecelia Rollins

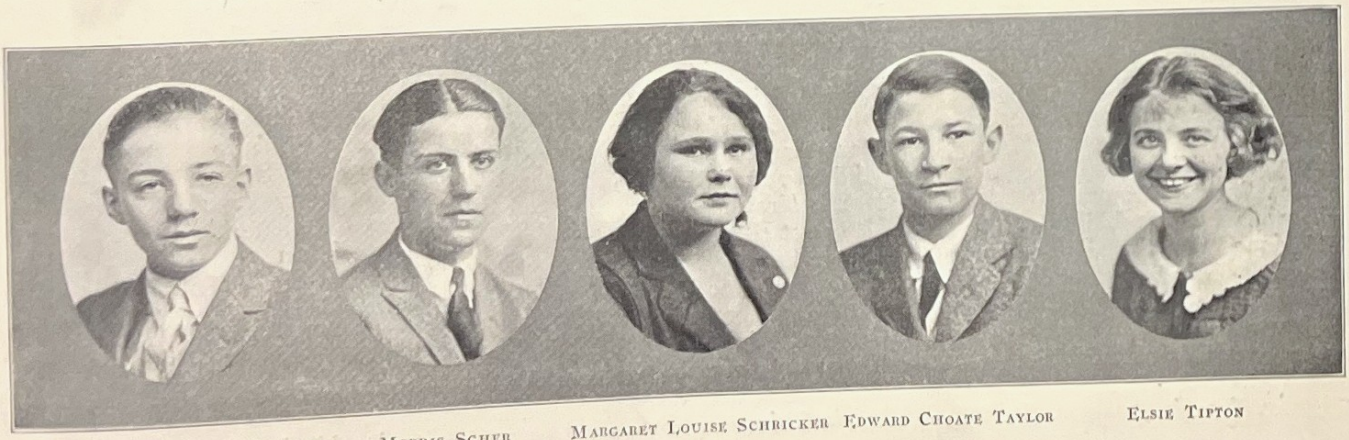

Edwin William Saunders  Morris Scher  Margaret Louise Schricker  Edward Choate Taylor  Elsie Tipton

Esther Troshinsky  Emmett Randolph Waters  Frank Herman Watzman  Carolyn Louise Wildman  William Alfred Wills

Louise Marie Wood  Rose Zukerman

# Class Roll

Mary Elizabeth Allen
Elizabeth Ralston Ayers
Helen Ball
Lillian May Banham
Madelyn Palmer Barnes
Warren Clark Benjamin
Loretta Ryan Bibb
Anna Johanna Block
Julia Agnes Boyd
Hilda Mary Bowman
Helen Veronica Bradley
Ruth Eleanor Bradley
Emma Bruegger
Kathleen Mabelle Butler
Margaret Mary Buscher
Celia Canter
Mary Lucille Carder
Esther Jane Carver
Marie Barbara Cerimele
Dorothy Clifford
Anna Barbara Cocuzzi
Virginia Mae Crabill
Marion Carter Cranford
Frances Cesira Creamer
Marian Annie Cusic
Margaret Dorsch
Margaret Elizabeth du Fief
Nell Everhard
Louise Georgia Catherine Faina
Louise Carmel Famiglietti
Regina Loretta Ferraro
Kathryn Lavinia Foltz
Hilda Goodman
Thelma Emma Griffith
Wilma Pearl Griffith
Evelyn Grigsby
Linda Rosella Gulli
Dorothy Gusinsky
Mabel Louise Hamacker
Ellen Harris
Weston Bruner Hawkins
George Frederick Heider
Henrietta Herrmann
Carroll Rodney Highfield
Anna Marie Hilbert
Virginia Almira Howland
Edythe Mae Hummer
Clara May Kesler
Mildred Amelia Krause
Morris Kraisel
Margaret Virginia Lambert
Esther Lauer
Anne Catherine Lapish
John Ray Larcombe
George Levin
Harry Lebowitz
Emil Alfred Loehl
Sylvia Luber
Jeanette Mary Lyon
Gertrude Mary McGrath
Mary Eleanor Maxwell
Pauline Pearl Millstein
Zena Milwit
Frances Margaret Morris
Catherine Mary Mulligan
Muriel Evelyn Murphy
Cecelia Noraditsky
Paul Harrison Nichel
Mary Dorothy Ontrich
Nellie Louise Payne
Lena Edith Rabenovets
Agnes Cecelia Rollins
Edwin William Saunders
Lois Margaret Sioussa
Florence Alma Smith
Ida Rose Soldano
Esther May Stein
Bertha Betty Tash
Edward Choate Taylor
Elsie Tipton
Joseph Leonard Towsend
Esther Troshinsky
Charles Edmond Waller
Emmett Randolph Waters
Frank Herman Watzman
William Alfred Wills
Louise Marie Wood

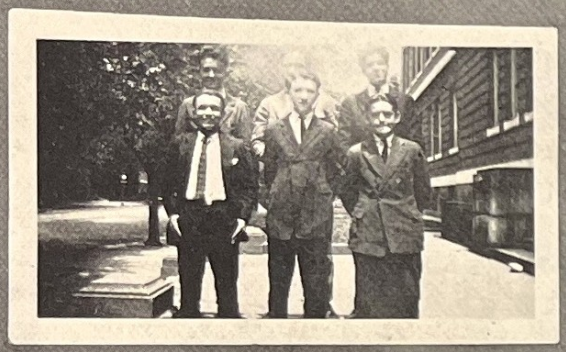

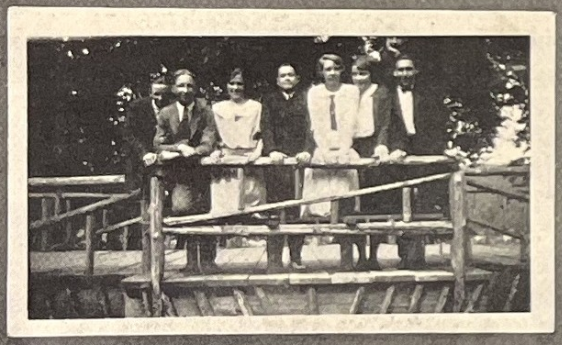

WILLIAM B. HARMON
*Major*
*Second Battalion, Third Regiment*

PERRY JACOB
*First Lieutenant, Adjutant*
*Second Battalion, Third Regiment*

# Cadets

NOW that we have reached the last part of our cadet year let us spend a short time in retrospection. On October 4, 1922, the cadets were reformed and officers were appointed. We were fortunate in enlisting enough recruits to form three companies instead of two. This in itself seems to be an omen of success. An exceptional spirit was shown from the beginning and the men started to drill with vim.

This year a new plan of training was adopted. Heretofore captains have started drilling in companies as soon as the elementary school of the squad had been taught. This year the school of the squad was perfected, then rifles were issued. This eliminated the necessity of breaking up into squads to teach the manual of arms. When the manual of arms was mastered, school of the platoon was concentrated on. Then school of the company was worked on until the men were drilling with a smooth precision. Finally battalion drill was taken up. This was concentrated on until the three companies were drilling as one. After the battalion competitive was held, extended order was taken under consideration, which is to last until the competitive drill.

On November 16, 1922, a battalion of picked cadets gave an exhibition drill for educators from all over the nation who were working in conjunction with the War Department on a plan to install the Washington High School cadet system in the high schools of the nation. On April 18, 1923, commissions were presented to the officers by Major General Robert C. Davis during an outdoor ceremony. The second annual Battalion Competitive drill was held on April 30, 1923, at Central High School. The Business cadets made a very good showing and displayed commendable spirit. This year the Lieutenant Colonels were given an opportunity to drill their regiments. The first Regimental Competitive was held on May 2, 1923. The winners of these two events were announced on May 9, at a Brigade Review. The competitive drill is to be held this year on May 22 and 23.

MAJOR WILLIAM B. HARMON.

# The Officers' Club

LEROY MANN.....*President*
THOMAS KING.....*Vice President*
JOHN W. TASTET.....*Secretary*
EPPA W. DARNE.....*Treasurer*

THE Officers' Club of Business High School was organized in 1921 with a membership of about ten. Since then it has grown to twenty-five members. The Club is open to all Business commissioned officers, both past and present. It was formed for the purpose of fostering the Business cadet corps, and to help officers in the conduct of their companies. This year a dance was given in the school gymnasium for the benefit of the cadets. Meetings are held at school and matters are discussed which tend to improve the corps in general.

## Company "A"

Francis Huhn
*First Lieutenant*

John J. Collins
*Captain*

Maurice Love
*Second Lieutenant*

## Company "E"

Charles Monroe
*First Lieutenant*

Edward Riecks
*Captain*

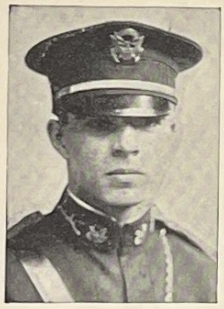

Pearson Conlyn
*Second Lieutenant*

## Company "I"

William Fisher
*First Lieutenant*

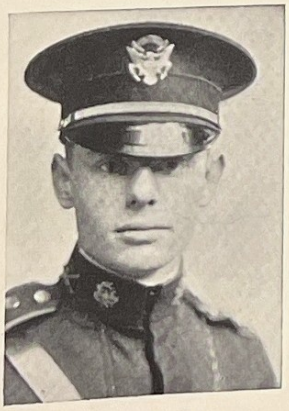

Russell King
*Captain*

Isadore Brill
*Second Lieutenant*

# Company A, Second Battalion, Third Regiment

JOHN J. COLLINS
*Captain*

FRANCIS C. HUHN
*First Lieutenant*

MAURICE LOVE
*Second Lieutenant*

*Sergeants*

Carl Engel
Frederick Duvall
Harry Katz
George Levin
Norman Watson

*Corporals*

James Francis
Harry Lebowitz
Edwin Saunders
William Thompson
William Walden

*Privates*

Edgar Boyd
Willard Brown
Philip Dixon
Bernard Felter
Russell Grimes
William Hallett
Charles Hardy
Weston Hawkins
Ross Hefflefinger
William Holland
William Lynch
Frank McAnally
Thomas McAnally
Andrew McGarraghy
Simon Mensh
John Ontrich
Vernon Parker
Robert Parsons
Donald Penn
Joseph Tastet
Leon Troshinsky
Raymond Walters
William Wilson
Charles Wolfe
William Wolowitz

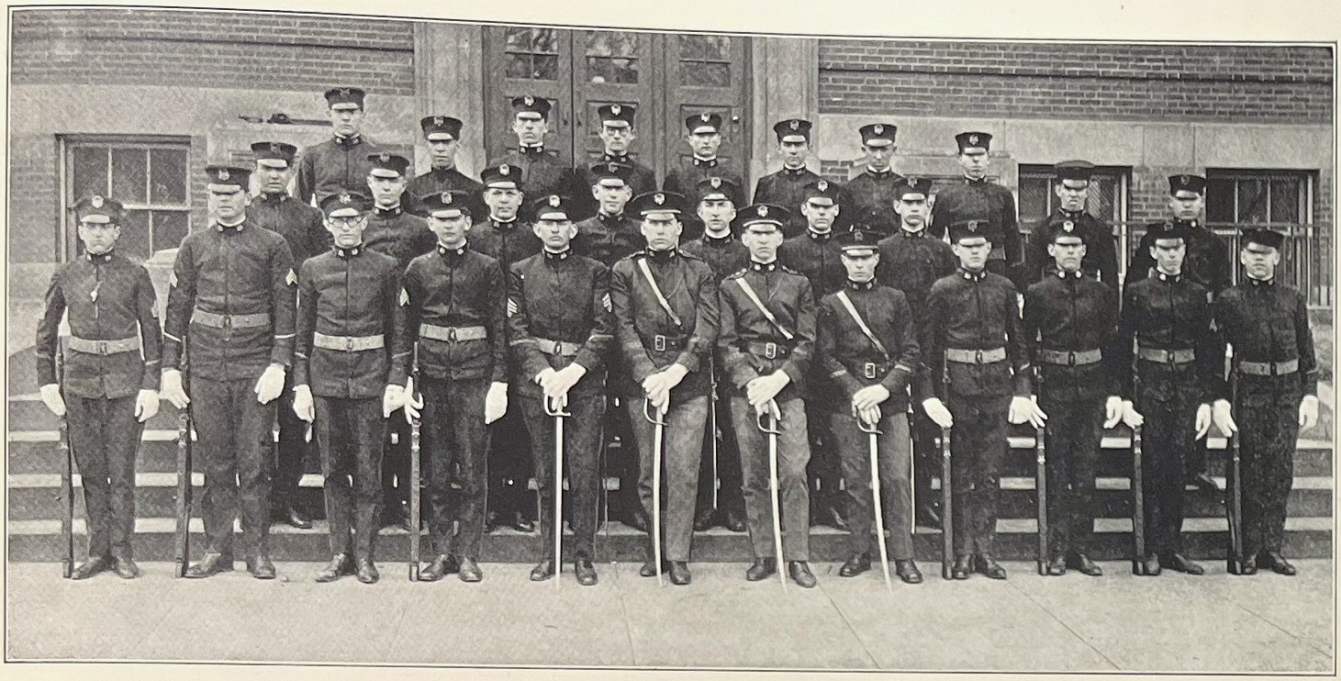

# Company E, Second Battalion, Third Regiment

EDWARD RIECKS
*Captain*

CHARLES MONROE
*First Lieutenant*

PEARSON CONLYN
*Second Lieutenant*

*Sergeants*

Joseph Costinett
William Duvall
Peyton Fletcher
Melvin Fones
Hadley Libbey

*Corporals*

William Brodt
George Heider
John Knight
Edward Musson
Mason Wallace

*Privates*

Wilfred Betikofer
Michael Carta
Marion Cranford
Otis Crowder
Edwin Dykes
Charles Fraser
Christopher Fridinger
Angelo Ganna
William Harris
William Heitmuller
Raymond Herzog
Paul Hodzkins
George Hurst
Paul Jefferies
Albert King
Abraham Kraft
Ray Larcombe
Elmer Phillips
Morris Scher
William Shaw
Franklin Shrout
Vernon Snoots
Frederick Ulle

# Company I, Second Battalion, Third Regiment

RUSSELL KING
*Captain*

WILLIAM FISHER
*First Lieutenant*

ISADORE BRILL
*Second Lieutenant*

*Sergeants*

Walter Finigan
George Gates
Eugene Lorenz
Benjamin Savage
Maxwell Stokes

*Corporals*

Frederick English
John Hall
Carroll Highfield
Morris Kraisel
Joseph Upton

*Privates*

Floyd Barnard
Benjamin Brown
Jerry Collins
Eugene Currier
George De Vaughan
Donald Fehrman
George Foreman
Nathan Freilachoff
George Gass
Albert Goldstein
Louis Grohs
Charles Haring
Irving Herman
Carl Herrman
Stanley Hunt
George Stecklein
James Sullivan
Ellsworth Taylor
Leonard Towsend
Dixon Wallace
Harry Wiltshire
George Yeatman

# The Students' Council

## Faculty Members

MRS. FRANCES M. BUTTS.....*Chairman*
MISS MARY CLARY — MISS GRACE E. CHURCH

## Student Representatives—First Semester, 1922-23

CHARLES WALKER.....*Student Chairman*
MAY GRACE.....*Secretary*
RAYMOND WALTER — GEORGE FURMAN
JOHN MAIN — MAURICE ROBBIN
CHARLOTTE HATTON — DORIS SCHUTZ

## Student Representrtives—Second Semester, 1923

GREGORY LANIGAN.....*Student Chairman*
MAY GRACE.....*Secretary*
EDWIN DYKES — RUTH BRADLEY
SAMUEL BLANKEN — PEYTON FLETCHER
A. MARIE FRANCIS — MAXWELL STOKES

THE Business High School Student Council, which was organized in 1917, is composed of three faculty advisers, appointed annually by the Principal, and a student representative from each of the eight semesters, elected semi-annually. The chief duties of the Council are to appropriate money for the different activities of the school and approve new organizations. All items of social welfare connected with the school are also in the hands of the eight representatives and faculty members. Actions taken by the Council have to receive the final approval of the Principal. Money raised from entertainments and other affairs held by the organizations of the school goes into the treasury for the following year.

This year the Council has been able to provide chairs for the orchestra, a new curtain for the Assembly Hall stage, and a Victrola for use by the girls in the gymnasium. Besides supporting and furnishing equipment for such activities of the school as baseball, basketball, and football, the Council has assisted the Daniel Webster Club and the Girls' Auxiliary.

The Council wishes to take this opportunity to express its appreciation to the teachers and pupils for the assistance given in helping to make the past year a successful one.

# Balance Sheet

## Literary Staff

Regina Schloer ..... *Editor-in-Chief*
James Hollingsworth, Virginia Staub ..... *Associate Editors*
Miss B. L. Yoder ..... *Faculty Adviser*

*Locals*
Virginia Staub

*Cadets*
Edward Riecks
Frank Huhn

*Humor*
Doris Schutz
William Harmon

*Art*
Margaret Curtis
Dorothy Elliott

*Exchanges*
Margaret Ryan
Hope Ritter

*Girls' Athletics*
Marie Neeb
Constance Fogle

*Boys' Athletics*
Robert Greenwood
Walter Watt
Gregory Lanigan

*Poetry*
Edith Jung
Leona Zwissler

*Alumni*
Alfred McGarraghy

*Reporters*
David Buchalter
Beva Fish
Walter Finigan
Ethel Ginberg
Katheryne English
Catherine Chamberlain
Mary Sherman

## Business Staff

William Fisher ..... *Business Manager*
Miss Mary J. Watts ..... *Faculty Adviser*

*Advertising Managers*
Charles Monroe
Granville Sweet

*Bookkeepers*
Viola Bell
Morris Scher

*Circulation Manager*
Anna Ehrhart

*Assistant Circulation Managers*
Maurice Love
May Pixton
Anna Gerson
Doris Myers
Max Dinkin
Laura Baulsir

**Business Staff**

# The Balance Sheet

TIME moves on at a rapid pace, and all too soon has ended the year 1922-23, the twenty-seventh year that the Balance Sheet has been published in Business High School.

The efforts of every member of the Staff have been directed toward making the Balance Sheet a better paper than it has ever been. As a reward, much favorable comment has been received from other school magazines throughout the country.

The business and financial end of the Balance Sheet has been carried on by a group of efficient workers under the supervision of Miss Watts as Faculty Adviser, with William Fisher as Business Manager, Charles Monroe, Advertising Manager, and Anna Ehrhart as Circulation Manager.

The same hearty spirit of cooperation which was characteristic of the business staff has existed in the literary staff, which has Miss Yoder as Faculty Adviser. Meetings have been held weekly in the Balance Sheet office, where questions have been discussed and plans made for the betterment of the next issue. The social as well as the business side of the staff life has been a success. Miss Yoder gave the staff a party during the Christmas holidays and many picnics were enjoyed during the spring months.

Every one of the departments has been successful. The editorial department has brought before you some of the questions that have been of vital interest and importance to Business High School. Fiction has been placed in a prominent place, and each issue has contained at least one good story. The alumni notes were recorded by our former editor, Alfred McGarraghy. The old titles, "Locals" and "Strictly Business," have been changed to "School News." This department has been splendidly edited by Virginia Staub. Exchanges, under Margaret Ryan and Hope Ritter, though limited to a column, have kept us constantly in touch with other high schools. Thomas Du Fief and Robert Greenwood, who were ably assisted by Gregory Lanigan and Walter Watt, have edited the sport page. Cadet activities, battalion notes and inspiring articles have been features in the cadet department, edited by Edward Riecks with the help of Frank Huhn. Marie Neeb and Constance Fogle have had charge of girls' athletics. A great amount of credit should be given to Doris Schutz for having one of the most successful departments of the Balance Sheet, the "Odz and Enz." This section was full of jokes and entertainment. Of course our paper could not be complete without its poetry and cartoons. Edith Jung and Leona Zwissler have had charge of the department and contributed most of the poems. Margaret Curtis and Dorothy Elliott have looked after the art work. David Buchalter, Beva Fish, Walter Finigin, Katheryne English, Catherine Chamberlain, and Mary Sherman have all been reporters who were willing at any time to contribute their efforts towards making the Balance Sheet the informing and interesting magazine that it is.

REGINA SCHLOER, *Editor.*

## Daniel Webster Club

Margaret R. Ryan.....*President*
Benjamin Moss.....*Vice President*
Laura Baulsir.....*Secretary*
Doris Myers.....*Treasurer*
Miss S. M. Borchardt.....*Faculty Adviser*

SPIRITED and interesting discussions have characterized the meetings of the Daniel Webster Club this year. On April 13, Virginia Staub, Maurice Robbin, Wilfred Betikofer and Isadore Brill won a unanimous decision over Alexandria High School in a debate on the subject, "Resolved, That the United States remain aloof from foreign entanglements."

On May 18, when Business meets Emerson Institute, Margaret Ryan, Mary Sherman, Benjamin Moss, and Perry Jacob will represent us—and we may be sure most creditably.

## The Radio Club

Russell King.....*President*
Helen Murphy.....*Vice President*
Edward Riecks.....*Secretary*
Maihlon Padgett.....*Treasurer*

IN MAY, 1922, a concert was held in the auditorium for the benefit of the Radio Club. Sufficient funds were realized to purchase parts for a complete receiving set. The set was assembled and an aerial was constructed on the roof. A transmitting set has since been completed, and in the near future the club hopes to have a license permitting the station to transmit signals to the other high schools. The Business Radio Club has recently become a member of the Washington High School Radio Association, which is composed of delegates from the clubs of the various high schools.

## The Dramatic Society

Charles Walker.....*President*
Doris Schutz.....*Vice President*
John Main.....*Treasurer*
Margaret Ryan.....*Secretary*
Mrs. M. M. Ashton
Mrs. D. M. Huff
Miss S. M. Borchardt
}.....*Faculty Advisers*

IN THE fall of 1922 the Dramatic Society began what has been a profitable year by requiring members to appear in selected parts of various plays. Later a group presented to the student body "The Maker of Dreams." "The Taming of the Shrew" and "The Shoes That Danced" as the spring plays gave other groups an opportunity to appear and show what Business is capable of doing in the dramatic line.

## The Stage Committee

# The Shoes That Danced

Directed by Mrs. M. M. Ashton
Doris Schutz, Piano

Watteau.....Julius Naiman
Columbine.....Beva Fish
Queen of France.....Leona Zwissler
Lancret.....Clifton Clarridge
Courtin.....Maxwell Stokes
Pierrette.....Madeline Key
Faustine.....Louise Wood
Lady-in-Waiting.....Catherine Chamberlain
Boy.....Edgar Boyd
Page.....James Baucom

# The Taming of the Shrew

Directed by
Miss S. M. Borchardt
Mrs. D. I. Huff
Mrs. Kate Outwater

Assisted by
Miss Mathilde Eiker

Baptista.....Austin Swartwout
Petruchio.....Ray Larcombe
Hortensio.....Mahlon Padgett
Pedro.....Robert Parsons
Biondelle.....Morris Moss
Grumio.....Nathan Freilachoff
Walter.....Perry H. Jacob
Nathaniel.....Lewis Wolfe
Gregory.....Arthur Dick
Gabriel.....Alfred Mills
Adam.....George De Vaughn
Music-Master.....Albert Harris
Katharine.....Margaret Ryan
Bianca.....Hope Ritter
Curtis.....Constance Fogle
Tailer.....James Gray
Haberdasher.....Albert Harris
Cook.....Randolph Shreve

WEDDING GUESTS

Cyril Collett.....Evelyn McCune
Isadore Brill.....Laura Baulsir
Robert M. Greenwood.....Josephine Lynch
Russell King.....Virginia Thomas
Grant Smith.....Norma Rouzee

## The Book Shop

Viola Bell.....*Chairman*
Pauline Fass
Ethel Ginberg
Mary Larcombe
Edith Miley
}.....*Committee*
Miss J. G. Lockwood.....*Faculty Adviser*

THE Book Shop started in this year under the old difficulty of inadequate quarters, but through the management of the chairman and her more than capable assistants and through the cooperation of the students of Business, the sales from the beginning of school to February 19 amounted to $1,757.04, or to the total sales of last year; the purchases to $1,010.98, and a balance of approximately $560 had been deposited in the Bank to the credit of the Shop.

On February 23 the Book Shop was closed. The three by five closet, lacking ventilation and proper light, could no longer serve its purpose. Then the unbelievable happened and a wonderfully large, well-lighted and well-ventilated Shop was opened on March 25 in part of the Library Annex.

With the new quarters came the ability of the Shop to be of greater service to the pupils of Business, and paper, pens, pencils, etc., not to speak of the beautiful school pennants, became wares of the Shop.

## The Golf Club

Clifton Clarridge.....
Charles Berry.....*Captain*
Mr. M. J. Kelley.....*Director*
.....*Faculty Adviser*

THE idea of golf in our high schools originated at Business where an eager team now looks forward to meeting the other high schools in a test of their ability to play the game. The popularity of golf makes it safe to prophesy the rapid growth of the club.

## The Glee Club

Doris Schutz.....*President*
Clarence Clarridge.....*Vice President*
Doris Myers.....*Secretary*
Clifton Clarridge.....*Treasurer*
Bernice Brewer.....*Librarian*
Miss E. L. Thompson.....*Faculty Adviser*

THE Glee Club this year has been working under difficulties because of its members either graduating or leaving school to take positions. However, the song birds have practiced faithfully every Monday afternoon, and have developed some unusual voices, which were heard to advantage in a program they gave at the Two-Year Class Night exercises held in February. At present the Glee Club is planning a musical entertainment to be given before the school this spring. This is looked forward to with interest, because it will be the Club's first public performance this year.

## The Orchestra

Doris Schutz.....*President*
Doris Myers.....*Vice President*
Morris Scher.....*Secretary*
Edwin Cruitt.....*Treasurer*
George Gates.....*Librarian*
Miss E. L. Thompson.....*Faculty Adviser*

THE year 1922-23 has proved that the Orchestra is an organization which has made a place for itself in the everyday life of the school. It was invaluable at the Osiris entertainment last fall, the Class Nights and Commencements of the February graduates, the Daniel Webster debates, the Spring Play, dances given by the Girls' Auxiliary, and the many assemblies and plays given during the year. Besides this, it is also to play a prominent part on the Class Nights and Commencements of the June graduates. Under Miss Thompson's direction, the Orchestra is looking forward to still greater achievements next year.

## The Lunch Counter

Maurice T. Robbin.....*Manager*
Arvi Nurmi.....*Assistant Manager*
Robert Riley  Imogene Jones  Mary Lageler
Miss M. A. McMahon.....*Faculty Adviser*

WHEN the lunch counter was established last year, its permanency as a school activity was questioned. But it has met the needs of the students so thoroughly that it is now considered an indispensable organization. If we did not look forward to a new building in a few years, we should not be satisfied with a counter but should attempt a lunch room with modern equipment.

## The Amikeco Friendship Club

*Amikeco Faculty Advisers*
Miss A. S. Hazelton  Miss F. S. Hay
Regina Schloer.....*President*
Dorothy Elliott.....*Vice President*
Margaret McClosky.....*Secretary*
Viola Bell.....*Treasurer*

THE purpose of the club is implied in its name. How well the purpose has been realized is shown by its activities. Early in the year the girls gave a dinner dance which was a great success. Several times during the spring months the members visited the Washington City Orphanage. A little later they enjoyed picnics and hikes and last, but not least, their annual spring dance.

## The Bank

Mr. F. E. Lucas.....*Director*
Dorothea Wassmann.....*President*
Constance Fogle.....*Vice President*
Lee Hoskinson.....*Cashier*
Orris Webb.....*Assistant Cashier*
Ethel Baker.....*Teller*
Robert Riley.....*Auditor*
Roberta Hopkins.....*Head Bookkeeper*
Gladys Myers, Lewis Clower.....*Bookkeepers*
Fred Booth.....*Runner*

THE year 1922-23 has been a most successful year for the Bank. Vacancies in the staff were filled by new and efficient students, old depositors returned, and many new depositors made a welcome appearance. The Bank has been so very busy this year taking care of the financial interest of the school and the individual interests of the pupils that the banking hours have had to be lengthened. We attribute our success to the hearty cooperation of the faculty and students, and extend to them our sincere thanks.

## Osiris

Mr. Allan Davis.....*Sacred Ruler of Egypt*
Thomas du Fief.....*High Priest*

THE Sacred Society of Osiris has passed another milestone in its life of usefulness and pleasure, and new interest has developed to promulgate its efficiency during the coming year. Let us all wish it every success possible and may the entire school honor the spirit of its sacred pledge.

# The Girls Auxiliary

Mary Sherman.....*President*
Viola Bell.....*Vice President*
Virginia Staub.....*Secretary*
Margaret McClosky.....*Treasurer*

*Faculty Advisers*

Miss Selma M. Borchardt  Miss Minnie F. Dean
Miss Ethel E. Riley

ONE of the most remarkable developments in the Washington school system was the creation and functioning of the Girls' Auxiliary of the Business High School. This organization is most unique. It is distinctly an organization for the pupils. It is the very spirit of democratic control of the social functions of the school.

Long has the Cadet Corps felt that an active interest in its work should find expression at other times than the Competitive Drill; long have the cadets wished that the entire student body would support them. During those long, tedious, winter months the girls of the school have wished to show their interest in those who were serving the school and wished also to have an opportunity to show how capable they are of administering with exacting ability and supporting with genuine cordiality the social functions of the school. To meet these demands, the Girls' Auxiliary was created.

When Miss Borchardt first conceived the idea of such an organization, she called in Pauline Fass and laid the plans before her. Pauline, a girl of unusual foresight and possessing exceptional executive ability, saw that such a plan, when carefully carried out by the students, would have a tremendous value, and she proved her boundless worth in the great help she gave Miss Borchardt in the formation and launching of this organization.

The purpose of this organization, as stated in the Constitution, is: "To promote a wholesome social life for a large number of Business High School girls; to afford this large group of girls the opportunity to work for their school, collectively, and thereby keep high the Business morale; to foster an interest in the Cadets."

The purpose has indeed been well carried out. The first social function was a Christmas bazaar given at the Business High School, and it was a cheering success, all the work having been done by the girls themselves. The cadets were entertained by the Auxiliary at a Christmas party and a Valentine party; the club was in charge of refreshments for the Alumni Vaudeville Show; and ended its first year by taking in hand the Cadet Supper.

The five members of the Executive Committee, Pauline Fass, Helen Murphy, Margaret Foley, Doris Schutz, and Josephine Clendening, selected because of their ability, recommended by three members of the faculty and endorsed upon these recommendations by Miss Bradshaw, perfected the organization, and with the able cooperation and tireless efforts of the officers of the organization have made the Girls' Auxiliary an institution worthy of our school. Those who have so successfully led the organization this year are: Mary Sherman, President; Viola Bell, Vice President; Virginia Staub, Secretary; Margaret McClosky, Treasurer.

They have done much, we are proud of their success, and they leave to the school a heritage of real value—the essence of lofty school spirit.

## The Girls' Rifle Team

A. Louise Worley.....*Captain*
Sara Mankin.....*Secretary-Treasurer*
Virginia Staub.....*Business Manager*
Mrs. Marie H. Sharp.....*Faculty Adviser*

IT IS our misfortune but not our fault that we have been unable to enter any matches this year. Because of the worn-out condition of our rifle range, it is deemed unsafe for us to practice until repairs are made, a time which has not yet come. We sincerely hope that the range will be repaired before school reopens in September and that a large number of girls will come out for the team.

## The Boys' Rifle Team

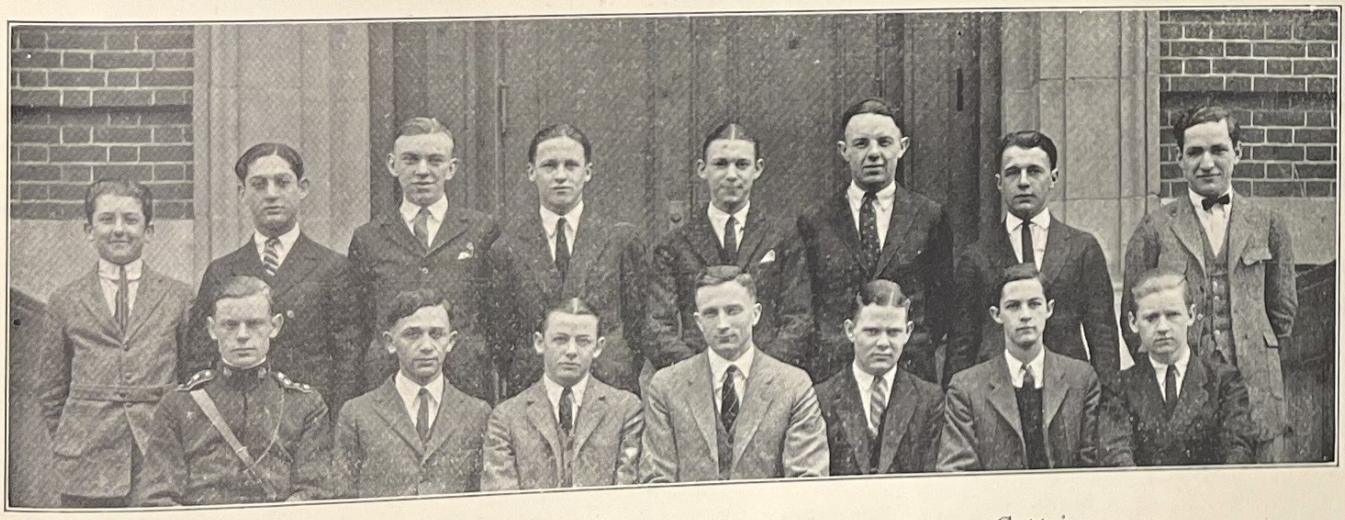

William Jose.....*Captain*
Mr. K. N. Parkinson.....*Faculty Adviser*

THE Boys' Rifle Team has had a successful year. Although handicapped by a range in bad condition, the team won seventh place in the International High School Match. Five men are on the Brigade Team, which is composed of fifteen men from the entire cadet corps. In the spring Business was a strong contestant for the District Championship and the Astor Cup.

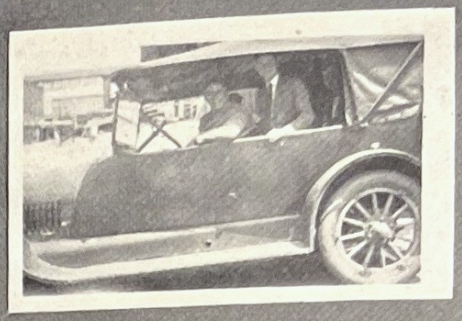

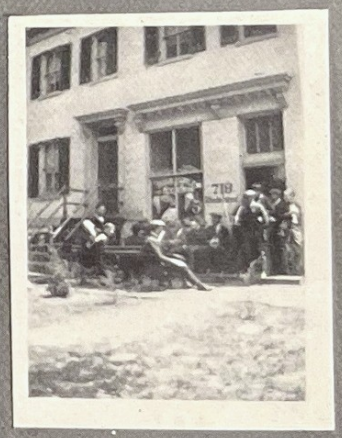

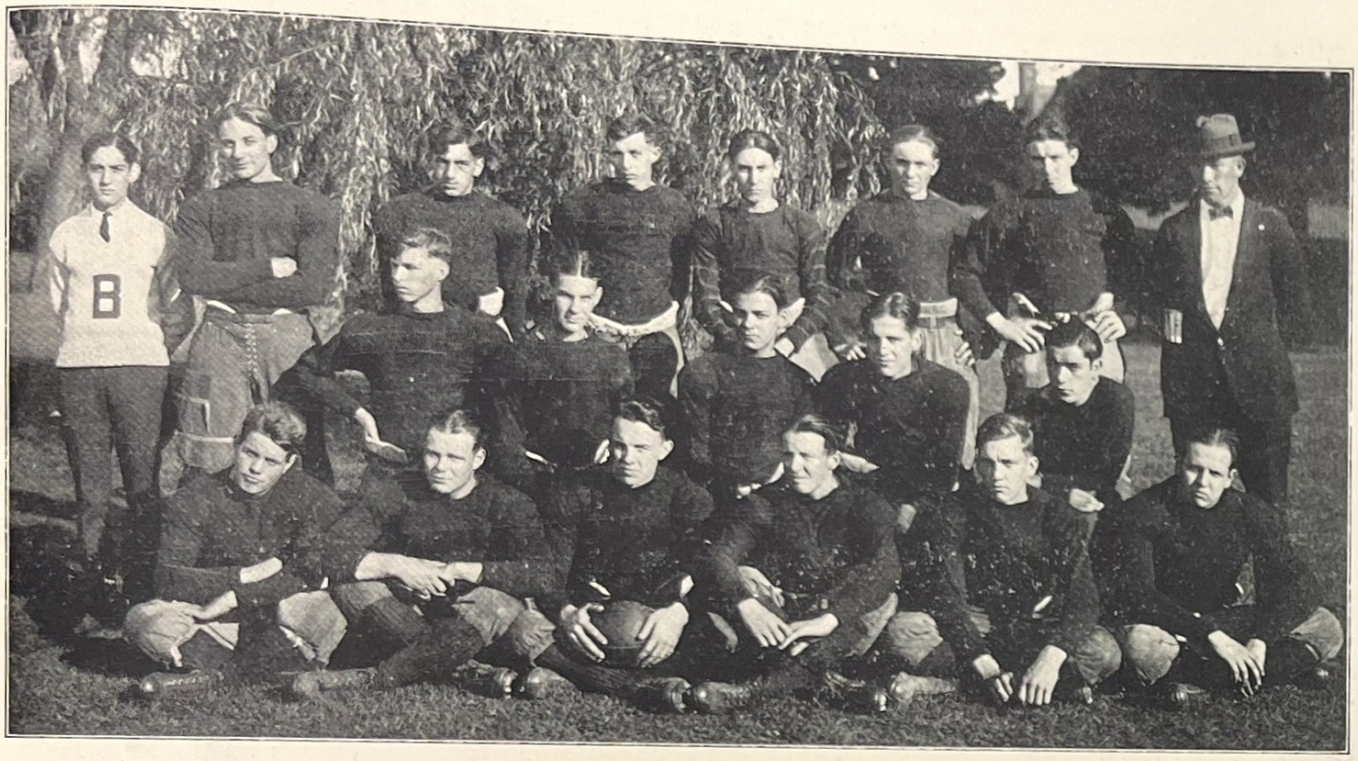

# Football

WHEN the first call to the great sport was sounded on the seventh of October, there was more enthusiasm than ever before. All teams were evenly matched in number and size. This meant a free for all fight for the championship. About twenty-five boys at Business responded to the call. There might have been more, had it not been for the inconvenience of getting to the field.

During the season we had practically two teams on the field, so that the second team kept the first team in condition. We had many members from last year to build up a good team, among whom were du Fief, Maine, Calker, Cummings, Donovan, Simpson, Watt, and Greenwood. Business should be proud of May and McAuliffe, who played a sterling game all season. In fact the work of the entire team was splendid, even though it won only "cellar" honors. Because of its strength, the other teams were compelled to fight every inch of the way.

Our coach, Mr. Kelley, has surpassed any record made by a high school coach. Even though we didn't win a game this season, our time is coming. Since Mr. Kelley has come to our school, the scores that Central, Western, and Tech have made are coming down in such proportions that we shall certainly score a victory next year.

The first team was composed of the following men: Hass, R. E.; Greenwood, R. T.; Calker, R. G.; May, C.; Cummings, L. G.; Maine, L. T.; Bromley, L. E.; Watt, Q.; Mudd, H. B.; McAuliffe, H. B.; Donovan, F. B. The second team was composed of Bangs, Davis, Deagon, Simpson, and Robbins.

The team had wonderful backing both from the students and from the school in general, and was furnished with sufficient material to equip every man. The Council even found a way to get the boys to and from the practice field.

We have one accomplishment to be proud of, and that is that there were only twenty-six points scored against us, the smallest number of points scored against any individual high school during the season.

ROBERT M. GREENWOOD, *Captain.*

## Basketball

ALTHOUGH this year's team cannot be called a championship team, the fellows on the team should be given credit for the fight they put up. We had hard luck following us all year, for at different times we had two and three men out of the game on account of sickness.

We pulled a surprise in the first game by defeating Western, one of the favorites, by the score of 21-19. Playing the second game of the series without Chaconas, we succeeded in holding the fast Eastern team to the low score of 25-16. The surprise of the series was the defeat of Central by Business by the score of 31-23. The whole team played well. Tech succeeded in defeating Business in the fourth game of the series, by the score of 29-25.

Chaconas, May, Greenwood, Furman, Walker, and Watt deserve credit for their spirit during the season. With Mr. Kelley's coaching and Furman, Greenwood, and Watt back next year, Business should have an excellent team.

## Inter-Semester Championship Team

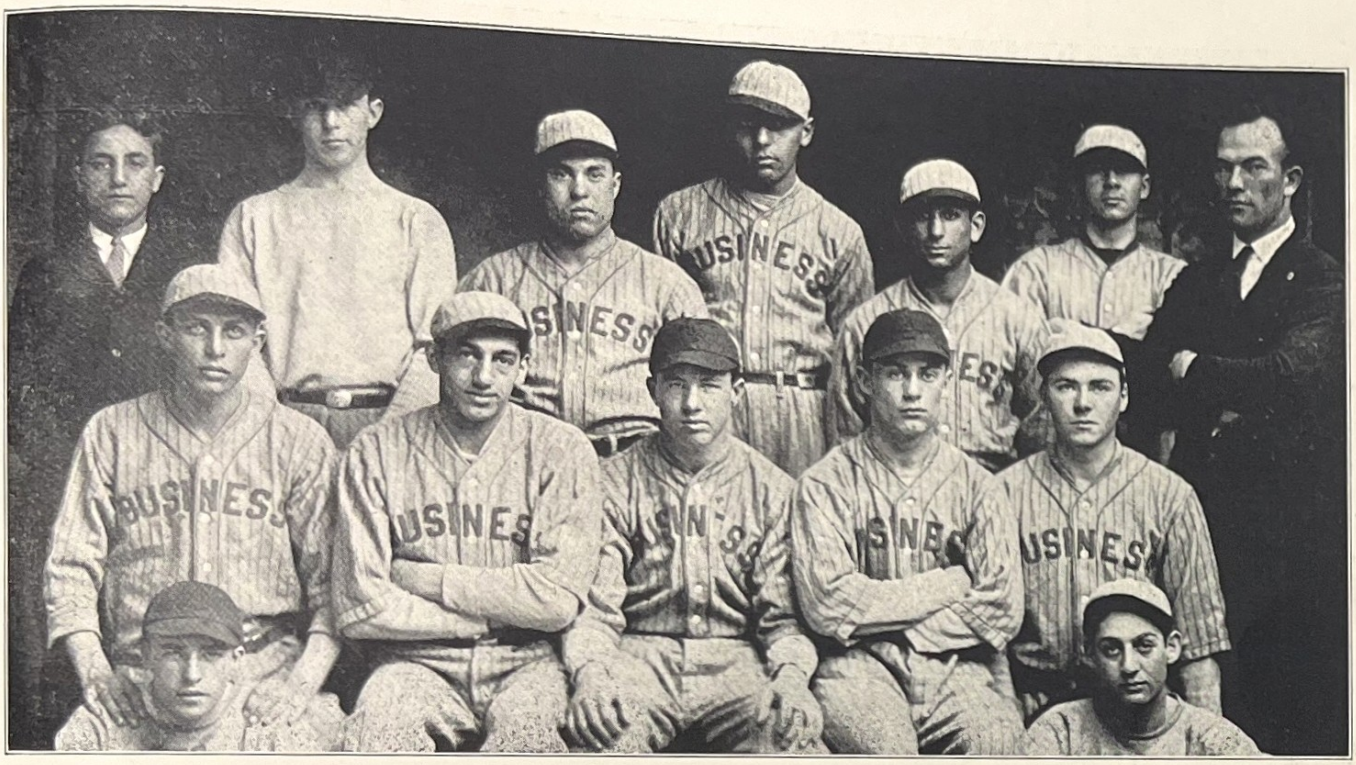

# Baseball

ON THE twenty-eighth of March, Coach Kelley called out candidates for the baseball team. From about thirty who answered the call there were four veterans of last year. We played St. Albans our first game and won, 20-4. We next encountered Devitt Prep and won, 12-5. We scored our biggest victory of the preliminary series by defeating C. U. Freshmen by the narrow margin of 8-7. In the first game of our high school schedule we were defeated by Western. Business was entirely off color and consequently was a victim of the onslaught. I believe, however, before the series is over Business will show her mettle, as Mr. Kelley and the men have worked faithfully for a championship team.

Championship Team—Sixth Semester

# Girls' Basketball

IN THE fall a great many girls responded to the call to basketball, and practiced very hard to make the teams. The Freshmen practiced on Tuesday mornings and the upper semesters on Monday and Thursday afternoons. Six teams, the Second, Third, Fourth, Fifth, Sixth, and Eighth Semesters, were selected to play for the championship.

The first game of the series was played March 15, when the Fourth defeated the Fifth, 14-10, and the second vanquished the Third, 9-1. On March 19 the Fifth was defeated by the Sixth, 14-4, and the Second beat the Eighth, 10-9. The Eighth and Third played on March 22, the Eighth being victorious, 24-2. On the same day the Fourth defeated the Second, 16-15. March 26 the Eighth vanquished the Fifth, 25-10. On the 28th of March the Sixth defeated the Third, 19-0. The Sixth and Second played the 29th of March, the Sixth being victorious, 16-11, and the Fourth beat the Third, 14-1. April 9 the Eighth defeated the Fourth, 19-7, and the Fifth vanquished the Third, 15-6. April 12 the Sixth defeated the Fourth, 11-9, and the Third was defeated by the Fifth, 13-12. On April 16 the Sixth and Eighth played. It was one of the most thrilling games of all. After the required length of time was up the score was tied, 7-7. Of course this required an extra period, and after a good fight and a great many more thrills, the Sixth was victorious, 17-10. The game made the Sixth Semester the championship team.

After the championship games were over, the girls then turned their attention to baseball and tennis. The season ended with the girls having their annual picnic, which proved to be a very pleasant outing.

Second Semester Team

Third Semester Team

Fourth Semester Team

Fifth Semester Team

Eighth Semester Team

# Among Us Seniors

| *Name* | *Favorite Expression* | *Favorite Occupation* | *Want to Be* | *Will Be* |
|---|---|---|---|---|
| Viola Bell | "Eddie" | Talking to Eddie | Good housewife | Ask him—— |
| Dorothy Elliott | "It must is" | Chewing gum | Second Ruth St. Denis | Gum salesman |
| Beva Fish | "Clarence thinks——" | Dancing | Very noted dancer | Mrs. (?) |
| Constance Fogle | "Hello, there!" | Working | Secretary to banker | "News" reporter |
| Mary Larcombe | "For goodness sake" | Studying | Business woman | Teacher |
| Doris Myers | "Orchestra practice" | Playing the piano | Pianist | Hairdresser |
| Gertrude Rosenberg | "I'm listenin'——" | Clerking | Candy store owner | Pianist |
| Margaret Ryan | "So I said——" | Acting "shrewish" | Great actress | Toe dancer |
| Regina Schloer | "For-ev-er more" | Writing editorials | Public school teacher | Sunday school teacher |
| Doris Schutz | "Now listen, dearie" | Spreading smiles | Doctor | Jazz leader |
| Mary Sherman | "I'm busy now" | Clerking | Secretary to millionaire | Champion typist |
| Virginia Staub | "Sure!" | Sneezing | Teacher | Housewife |
| Katheryne English | "Hot Dog" | Giggling | Typist | Mountain climber |
| Joe Achstetter | "Oh, Dearie!" | Singing | Chemist | School teacher |
| Isadore Brill | "Deelighted!" | "Gumming it" | He don't know | Eyelash promoter |
| John Collins | "Here's th' whole thing" | Acting | Great actor | Dancing teacher |
| Pearson Conlyn | "Gotta pieca paper?" | Warbling | Spanish shark | Teacher |
| Tom Connor | "Wanna chew my gum?" | Laughing | Sedate bachelor | Poet |
| Frank Huhn | "Aw, listen——" | Acting foolish | Noted orator | Ribbon clerk |
| Russell King | "In front of my Lizzie" | Blushing | Author | Farmer |
| Gregory Lanigan | "No kiddin'?" | Studying (?) | Banker | Acrobat |
| Maurice Love | "Wasn't that sweet?" | Looking joyful | Great soldier | Diplomat |
| Robert May | "Oh, Boy!" | Looking handsome | Secretary | Movie actor |
| Charles Monroe | "Deed so" | Looking coy | Doctor | Rookie teacher |
| Edward Riecks | "Now, Viola thinks——" | Discussing Viola | Dentist | Heart specialist |
| Charles Walker | "Yeak" | Rushing around | Mr. Ponzi, 2d | Automobile mechanic |

Fannie Naro—Always wants to know "who's going to the store, and bring me a bag of potato chips."

Agnes Lynch—The vamp, not afraid of anybody, especially Mr. Parkinson. Keen on college boys.

Helen McCarty—Great friend of Agnes Lynch and has a great nerve. Irish and can get mad, especially in B. O.

Josephine Lynch—Artist, giggles. Partial to the members of the B. H. S. baseball team. Knows all the new dance steps and styles.

Helen Osborn—Leader of styles in 658. Everybody's friend. Beautiful eyes and knows how to use them. (Thereby hangs a long tale.)

Dorothea Wassmann—Cheats us out of all our money at the bank because she is the bank president. Collegiate and always talks about frats and sororities. Class poet.

Rosa Wassmann—Extremely collegiate and knows all the boys from Georgetown and Catholic Universities.

William Fisher—Of Georgetown. Easy going and loves the ladies, especially those residing in Georgetown.

Andrew McCarthy—Our wild and brutal lover. Loves jazz and radios. Authority on all his neighbors and their business.

John J. Collins—Is the "cat's antennae" and is a fickle lover. Has had four girls since February. Irish and likes to talk.

Charlie Monroe—Has a beautiful mouth and eyes and is a big eater. Is so saintly that he won't live long. Has almost broken up section 658 by backing all the fights there and encouraging Mr. Riecks to profanity—much to Viola's disgust.

Louise Worley—Sharpshooter from muddy Riverdale. Is going to Maryland State University.

# School Calender

*September*

18—Back to school again.
19—Getting used to it.
22—B. H. S. Radio Association made member of Washington High School Radio Association.
25—Flexible lunch room makes its bow to society.
27—February election.
29—Students' Council election.

*October*

5—Girls' Rifle Team comes out of its shell.
10—Daniel Webster election of officers.
Girls are "copping" everything this year.
Hurrah! Three Cadet Companies.
11—June Class election.
13—Balance Sheet Pick-Nick. Oh, you hot dawgs!
24—Osiris ritual at Central High. "Where did you get those hats?"
26—Something new—Girls' Auxiliary.
31—"Two Crooks and a Lady," by 521 boys.

*November*

5—Try-outs for Glee Club.
Afternoon rookies in misery.
17—Football team entertained by 377.
22—Girls' Auxiliary officers elected.
24—Musical Assembly.
30—Congrats to football team for splendid showing.

*December*

15—Big Radio Meeting.
"Dusty" tries new method of eye radio.
16—Bazaar given by Girls' Auxiliary.
Their stuff looks good.
17—"Dusty" succeeds.
20—Cadets entertained by Girls' Auxiliary.
Their stuff looks better.
21—"Maker of Dreams."
27—Balance Sheet Party given by Miss Yoder.
Who said they didn't like "Wink?"

*January*

11—Senior Day.
Tom, where did you get the rompers?
28—Class nights and graduation.
14—Middle of February.
19—Basketball team defeats Western.
30—Insignia Day.

*February*

1—Rookies come in—greener than ever.
8—Officers' Club Dance.
13—Cadets given Valentine party by Girls' Auxiliary.
15—Alumni Vodeville show.
16—Students' Council election.
28—All of 378 present.

*March*

1—The 28th too much for Elmer Barry.
21—Seniors give assembly to rookies.
28—Spring Play Assembly.
25—Senior boys render new hundred-verse song, "There ain't no flies on me."
26—Speaking of spring onions, ask Dusty.

*April*

6—Brigade Dance at Wardman Park.
Perry Jacob is a regular "King Tut."
13—Business defeats Alexandria in debate.
20-21—Spring Play.
Ray is quite a tamer, eh?
22—"Dizz" and "Reds" sport new jazzbo ties.
Boys, where was the fire sale?

*May*

3—Facgradulum Exercises. Will you ever forget the romantic lights?
7—Pageant assembly.
7-12—Shakespearean Pageant.
8—Ethel loses Friendship Book.
Also loses her religion.
10—Ethel finds Friendship Book.
10—Mary buds out as a literary light.
Where did she get her inspiration?
15—Balance Sheet Staff Dance.
Oh, what punch!
16—Assembly about excursion.
17—Seventh entertains Eighth Semester.
18—Business debating team defeats Emerson Institute.
She talked, oh, how she talked!
22-23—Competitive Drill.

*June*

1—Excursion at Chesapeake Beach. Best ever.
5—Holiday for Shriners.
Who wouldn't walk a mile for a Camel?
8—Senior Day. Did you ever see such a bunch of kids in your life?
14—Two-Year Class Night.
15—Four-Year Class Night.
18—Two-Year Commencement Exercises.
19—Four-Year Commencement Exercises.
20—"All's well that ends well."

# Dreaming

At present we are crowded,
  Crowded to the walls;
You all have heard it whispered
  They'll be teaching in the halls.
Are you, by chance, a writer
  And a dreamer, too?
Can you let your fancy
  Get the very best of you?
Well, then, think of velvet lawns
  Surrounding our high school,
And tennis courts and gardens,
  And a great big swimming pool.
And shining brightly in the sun
  In back of Business High,
A stadium for athletes,
  Their many games to try.
And then we'll have a lunch room
  To accommodate us all,
And not our flexible table one
  That now is in the hall.

Of course, the gym we'll also have,
  A gym that's long and wide,
A place where we can practice games,
  With seats around the side.
The gym will also have a floor
  That's polished to its greatest.
Then dances we will have galore
  While jazz bands play the latest.
There'll be an auditorium
  With fine and spacious stage,
With curtains made of velvet—
  Why, it will be all the rage.
We'll also have a printing shop,
  Won't that be a real treat?
For there we will be able
  To print our Balance Sheet.
So just dream on, dear students,
  Dream on and concentrate!
That's the way we'll get it—
  Dreaming sure is great.

LEONA ZWISSLER.

# The Last Few Days

A stir is in the air,
  A bustle everywhere,
A thousand things to do in one short week;
  A group of babbling tongues,
  An exercise of lungs,
And each one trying very hard to speak.

"Please, Major, sign my book."
  "Oh! Dot! Come have a look
At all the decorations in the gym!"
  "Why did I flunk in Law?
  I had a rabbit's paw,
But still it didn't seem to—Look at him!"

"He's falling off the table!"
  "Come here!" "Oh! I'm not able."
And on they talk and argue and explain.
  They have so much of work
  That they dare not try to shirk,
For they're leaving and perhaps won't come again.

It makes us feel quite sad
  To think that we have had
Our share of study and our share of fun,
  To know that we must go—
  We've learned to love it so!
But all too soon our last few days are done!

MARGARET FAHY.

# Autographs

*Are you looking for a position?*

We should be very glad to have students of Business High School desiring a position to avail themselves of our facilities. No charge whatever unless you are placed.

**WASHINGTON EMPLOYMENT EXCHANGE**

**1419 F Street Northwest**

---

*"Won its favor---Thru its flavor"*

**Carry's**

**Delicious Ice Cream**

We specialize in serving home trade, social affairs, church functions, lodge and fraternity meetings.

*Try our appropriate molds for special occasions*

**THE CARRY ICE CREAM COMPANY**

**1337 D Street Southeast** **Lincoln 5900**

GEO. M. OYSTER Jr. HENRY N. BRAWNER Jr.

MILK FROM OUR DAIRY---

*The best obtainable is being served at your lunch counter*

**Chestnut Farms Dairy**

1116 Connecticut Avenue Telephone Franklin 4000

---

TELEPHONE ADAMS 3266

*For Quality and Service*

**S AND S**

**WHOLESALE CANDY COMPANY**

**100 H Street Northwest Washington, D. C.**

---

EVERYTHING FRESH
AND WHOLESOME
AT

**MRS. MELTON'S**

**718 Rhode Island Ave.**

SCHOOL SUPPLIES
CAKE
ICE CREAM
CANDY

**HERRMANN'S GINGER ALE**

**IS FAMOUS**

**Have You Tried It?**

**A. G. HERRMANN**

**750-754 TENTH STREET S. E.**
**WASHINGTON, D. C.**

Manufacturer of high class carbonated beverages, such as Lemon Soda, Orange, Sarsaparilla, Root Beer, Etc. . . . .

*Always ask for Herrmann's*

**REFUSE SUBSTITUTES**

My Tiger Brand Ginger put up in ten and sixteen ounce bottles only. NONE BETTER

# LAKE SCHOOL

GREGG - PITMAN STENOGRAPHY

AND

TOUCH TYPEWRITING

**INDIVIDUAL INSTRUCTION**

DAY AND EVENING CLASSES - SPECIAL CLASSES 4:45 TO 6 P. M.

**Catalogue sent upon request**

**417-18 SOUTHERN BUILDING WASHINGTON, D. C.**

TELEPHONE MAIN 7519

## POTOMAC MELODY BOYS

**MUSIC FOR ALL OCCASIONS**

**Franklin 6420**

—OR—

**North 1053-W**

## STAMP COLLECTIONS, OLD COINS

**Bought and Sold**

Look in your attic or trunks, you may find the rare ones.

Stamps on the old envelopes are worth more money than those off.

**Charles Kohen**

615 15th Street N. W. Main 7108

TELEPHONE NORTH 4670

# JOSEPH KEMPLAR

*Just across the street*

HIGH SCHOOL SUPPLIES

NINTH AND RHODE ISLAND AVENUE N. W.

SOFT DRINKS

ICE CREAM AND CANDIES

PIES - CAKES

## PATRONIZE YOUR LUNCH COUNTER

**Maurice Robbin**
MANAGER

**Miss McMahon**
FACULTY ADVISOR

COMMITTEE

**Arvi Nervi**

**Imigene Jones**

**Robert Riley**

## Elizabeth Holzen

School Supplies
Soft Drinks
Pie and Cake
Confectionery

**S. W. Corner 8th and Rhode Island Avenue**

Phone West 34

# The Arlington Bottling Co.

2622 L Street Northwest

Manufacturers and Bottlers of

*Perfection Ginger Ale, Lemon Soda, Sarsaparilla, Orange, Lime Kist, Ver-Vac and Mineral Waters*

Sold at Business High School Lunch Counter

---

J. Rozier Biggs, *Vice Pres.*
Wistar M. Balderston, *Vice Pres.*

Algernon S. Gardiner, *Pres.*

Henry C. McCeney, *Cashier*
William E. Richardson, *Counsel*

# Standard National Bank of Washington, D. C.

Southeast Corner Ninth Street and New York Avenue

Washington, D. C.

---

Telephone Main 2812

# The Fraternity Shop

1217 H Street Northwest

*Class Pins, Fraternity Pins, Dance Novelties, Stationery, Engraving, Pennants, Pillow Tops, Arm Bands*

If We Haven't Got It—We'll Get It

*After Graduation---*

Some capital is essential to begin any kind of business
The logical way to become your own
employer is to begin saving now

*3%* On Savings

AMERICAN SECURITY
AND TRUST COMPANY

**15th and Pennsylvania Ave.**

Capital and Surplus $5,400,000.00

Branches

*Central,* 7th and Mass. Ave. N. W.
*Southwest,* 436 7th Street S. W.
*Northeast,* 8th and H Streets N. E.
*Northwest,* 1140 15th St., N. W.

---

PHOTOS—

*For this Year Book*

*MADE BY*

J. E. CASSON

907 Pennsylvania Ave. N. W.

# CRANDALL'S THEATRES

Crandall's Ambassador
Crandall's Apollo
Crandall's Avenue Grand
Crandall's Central
Crandall's Metropolitan
Crandall's Ninth and E
Crandall's Savoy
Crandall's Tivoli
Crandall's York

**ALWAYS A GOOD SHOW**

**THERE IS ONE IN YOUR NEIGHBORHOOD**

---

## VAN WICKLE PIANO CO.

1222 F Street

WASHINGTON, D. C.

*Pianos -:- Victrolas -:- Records -:- Player Rolls*

---

PIES GROCERIES AND MEATS CAKE

## A. POSIN

9th and R Streets, Northwest

High School Supplies Law Forms

ICE CREAM SODA CANDY

SERVICE ECONOMY

# Business High School Book Shop

PAPER BOOKS PENNANTS

## SHORT INTENSIVE BUSINESS COURSES

Average length of time required to complete the following courses in our school:

| | |
|---|---|
| Executive | 12 months |
| Secretarial | 9 months |
| Stenographic | 7 months |
| Bookkeeping | 4 months |
| Typewriting | 3 months |
| Calculation Machine | 6 weeks |
| Civil Service | 30 days |

Steward School is unquestionably the largest and finest equipped institution of business training in Washington.

*DAY AND NIGHT SESSIONS*
*RATES REASONABLE* *ENTER ANY TIME*
*SEND FOR BEAUTIFUL NEW CATALOGUE*

**STEWARD SCHOOL**
Accredited
1202 F Street Main 8671

*Real Estate* *Insurance*

## L. W. Breuninger & Sons

**Builders of Homes**

ROOM 706 COLORADO BUILDING
FOURTEENTH & G STS. N. W.

*Deposit your Savings in the---*

# Business High School Bank

*and be prepared to start your business career with an account in the*

## Seventh Street Savings Bank

7th and N Streets N. W.

---

Phone Main 7537

## A. C. Houghton & Co.

*Real Estate, Loans*
*and*
*Insurance*

1516 H Street Northwest

A. C. Houghton, B. H. S. '99

## William Ballantyne & Sons

*Booksellers, Stationers*
*and*
*Engravers*

1409 F Street N. W. Washington, D. C.

# WASHINGTON COLLEGE OF MUSIC, INC.

FRANKLIN 4491

714 17th STREET

*Faculty of Thirty-five Teachers---* *Accredited Courses Leading to---*
*Teachers and Artists Diploma*

---

# EMERSON INSTITUTE

1740 P STREET N. W.
WASHINGTON, D. C.

ESTABLISHED 1852

Phone Franklin 4463

**SUMMER SCHOOL, JUNE 16, 1923**

**DAY AND EVENING SCHOOL** Prepares young men and boys for all Colleges and Universities, West Point and Annapolis.

**EVENING SCHOOL FOR WOMEN** **W. H. RANDOLPH, A. McD. CRAWFORD,** *Principals*

---

# STRAYER'S

*An Institution of Merit*
*Its*
*Master Courses have a*
*National Reputation and Approval.*

*Accountkeeping and*
*Secretarial Positions*
*for*
*Strayer Graduates*
*Always Available*

*Interviews by Appointment*
*Literature Upon Application*

STRAYER'S COLLEGE
721 Thirteenth Street
P. J. HARMAN, *Principal* Phone Main 3430

# BOYD SHORTHAND IN 30 DAYS

*It's easy to learn, easy to write,*
*easy to read and is rapid*

*The system for the Private Secretary,*
*and for all kinds af Reporting*

*Touch Typewriting*
*The Two Subjects in about 60 Days*

*Filing, Bookkeeping*
*Secretarial Course*

All padding and useless time-wasting is eliminated from our business courses. We charge a flat tuition rate for our instruction and not the indefinite monthly tuition rate.

*Big Demand For Our Graduates—Positions Guaranteed*

*Individual and Group Instruction*

Day and Night School Open All the Year Enroll Today

BOYD BUSINESS COLLEGE
**"PROGRESSIVE"**
On G Street near 14th, 1338 G St. N. W.
Third Year in Washington—Schools in All Principal Cities

HIGH GRADE PRINTERS AND PUBLISHERS

Your Orders Handled—A Square Deal

On time always

**MAIN 8356**

**Special Rates to High School Students**

**The Doing Press Inc.**
**305 13th**

*SCHOOL SUPPLIES* *ICE CREAM and CANDIES*

# A. H. CHACONAS

1628 7th STREET N. W.

*"OPPOSITE TECH"* *SPECIAL PRICES TO STUDENTS*

*Oh! They're So Good*

**The Original**

***Velati's***

**CARAMELS**

**Fresh Every Hour**

*Best Ice Cream That's Possible to Make*

*At Both Fountains*

**9th & G Sts. 609 14th St.**

*DRINK---*

**Dikeman's**

*Delicious Orange Beverage*

**5c Per Glass**

AT

1004 F St. - - - 431 9th St.
719 14th St. - - 3034 14th St.
**N. W.**
AND
655 Pennsylvania Avenue Southeast

# STANDARD ENGRAVING COMPANY INC.

*Designers, Engravers*

HALF-TONES LINE CUTS
COLOR PLATES ELECTROTYPES

1212 G Street N. W.

Franklin 1709 – Phones – Franklin 1710

*Washington, D. C.*

E. L. ANDERSON, President

M. B. HOOPER, Secretary and Treasurer

BHS